

Governor's Advisory Commission on Intermodal Transportation



Transportation excellence enhancing the quality of life in New Hampshire

Supplemental Maps

Fall 2021 GACIT Hearings

Index of Maps

Tier 1 & 2 Highways 1

Tier 3 & 4 Highways 2

Public Use Airports 3

Public Transit Services 4

State of New Hampshire Urbanized Areas 5

Active Railroads 6

State Owned Rail Trails..... 7

Turnpikes 8

Federal-Aid-Eligible Roads 9

Corridor Study Program Candidates 10

State Bicycle Route Stress Level 11

Draft Ten Year Plan Projects 2023-2-32 Executive Council District 1 12

Draft Ten Year Plan Projects 2023-2-32 Executive Council District 2 14

Draft Ten Year Plan Projects 2023-2-32 Executive Council District 3 16

Draft Ten Year Plan Projects 2023-2-32 Executive Council District 4 18

Draft Ten Year Plan Projects 2023-2-32 Executive Council District 5 20

Tier 1 & 2 Highways

Interstate & Other Statewide Transportation Corridors



 Tier 1 - Interstates, Turnpikes & Divided Highways
845 Centerline Miles

 Tier 2 - Other Statewide Corridors
1,431 Centerline Miles

Total - 2,276 Centerline Miles

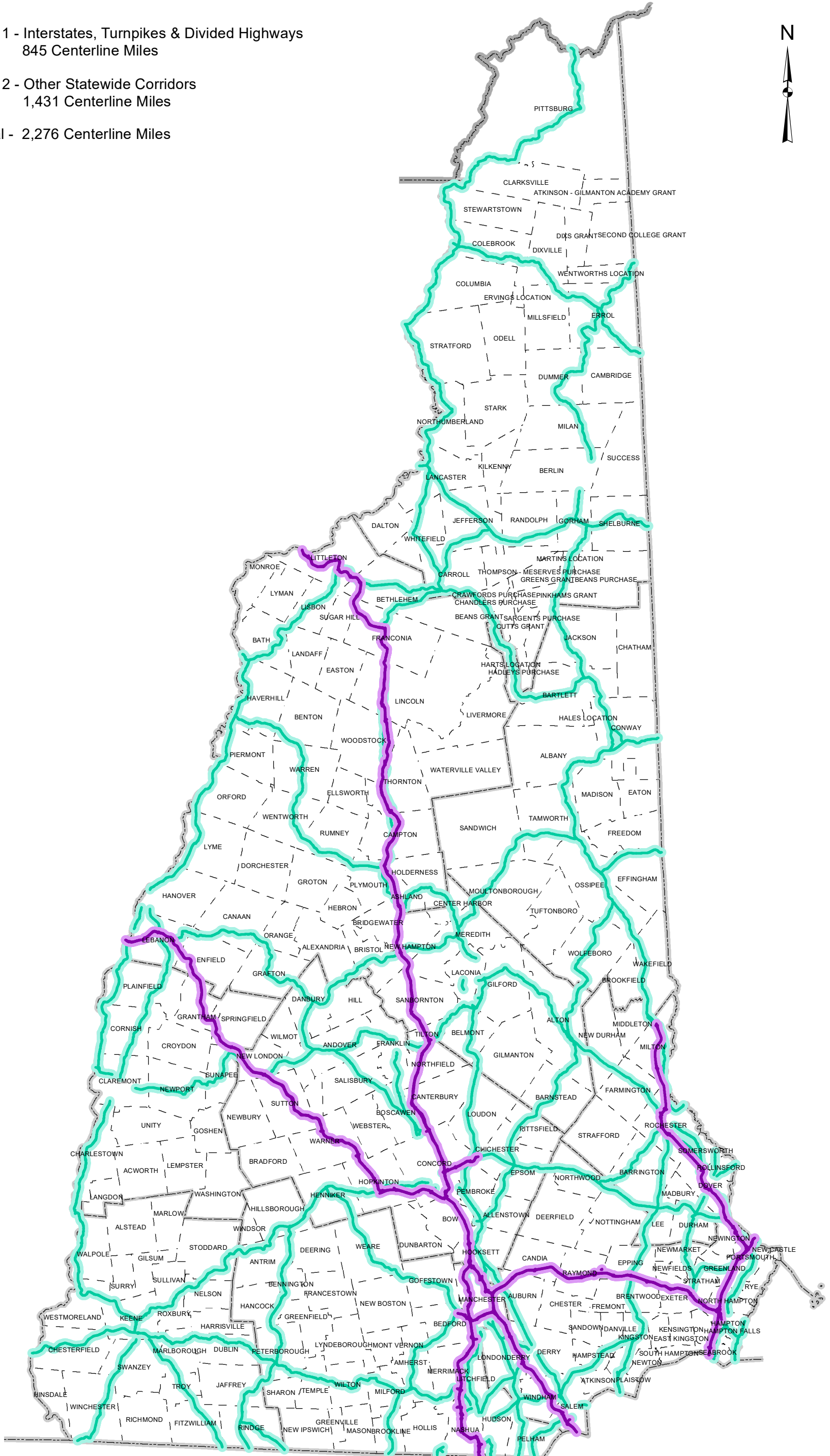

Tier 3 & 4 Highways

Regional Transportation Corridors & Local Connectors

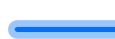

 Tier 3 - Regional Transportation Corridors
1,439 Centerline Miles

 Tier 4 - Local Connectors
891 Centerline Miles

Total - 2,330 Centerline Miles

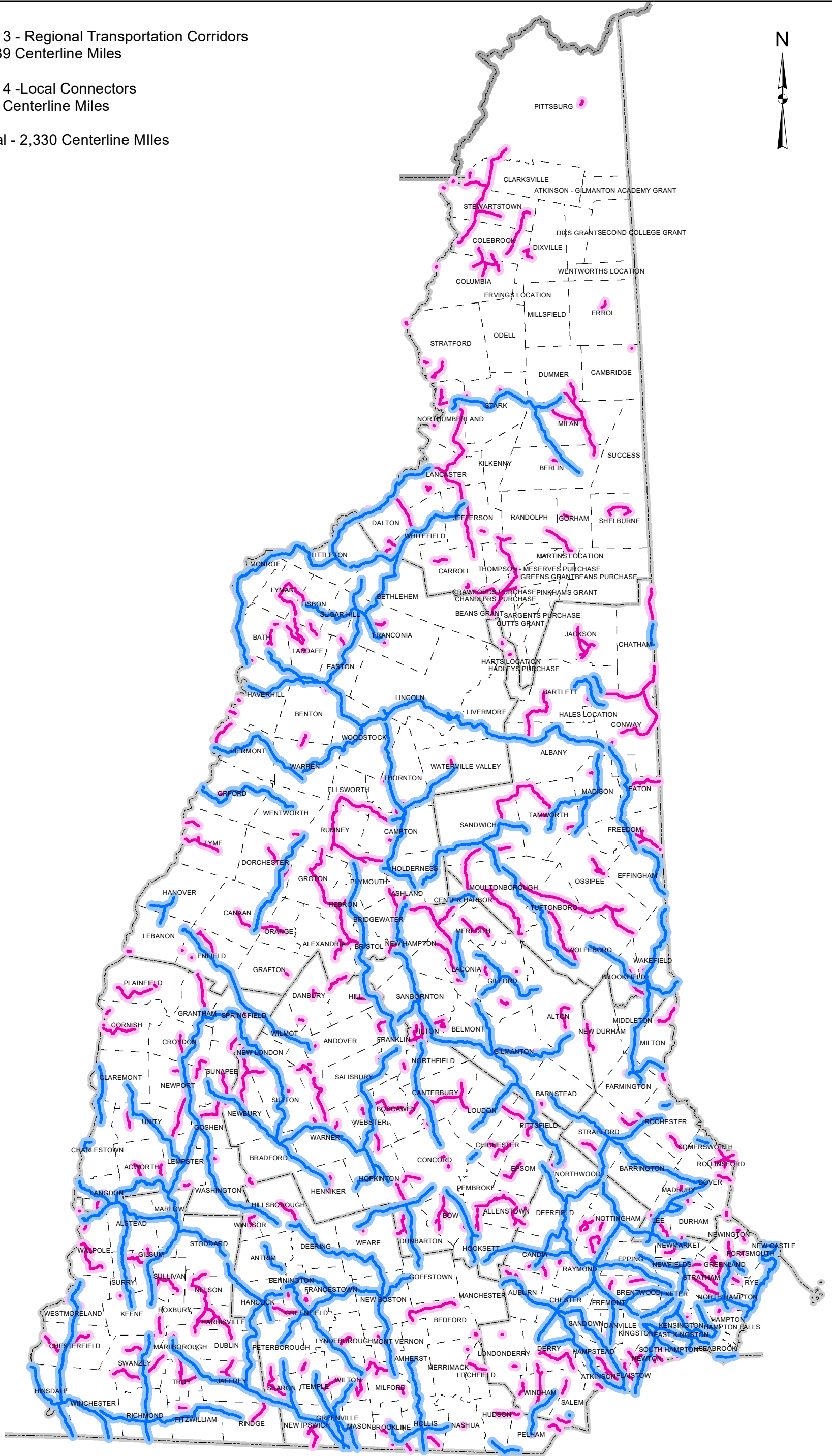

Public Use Airports

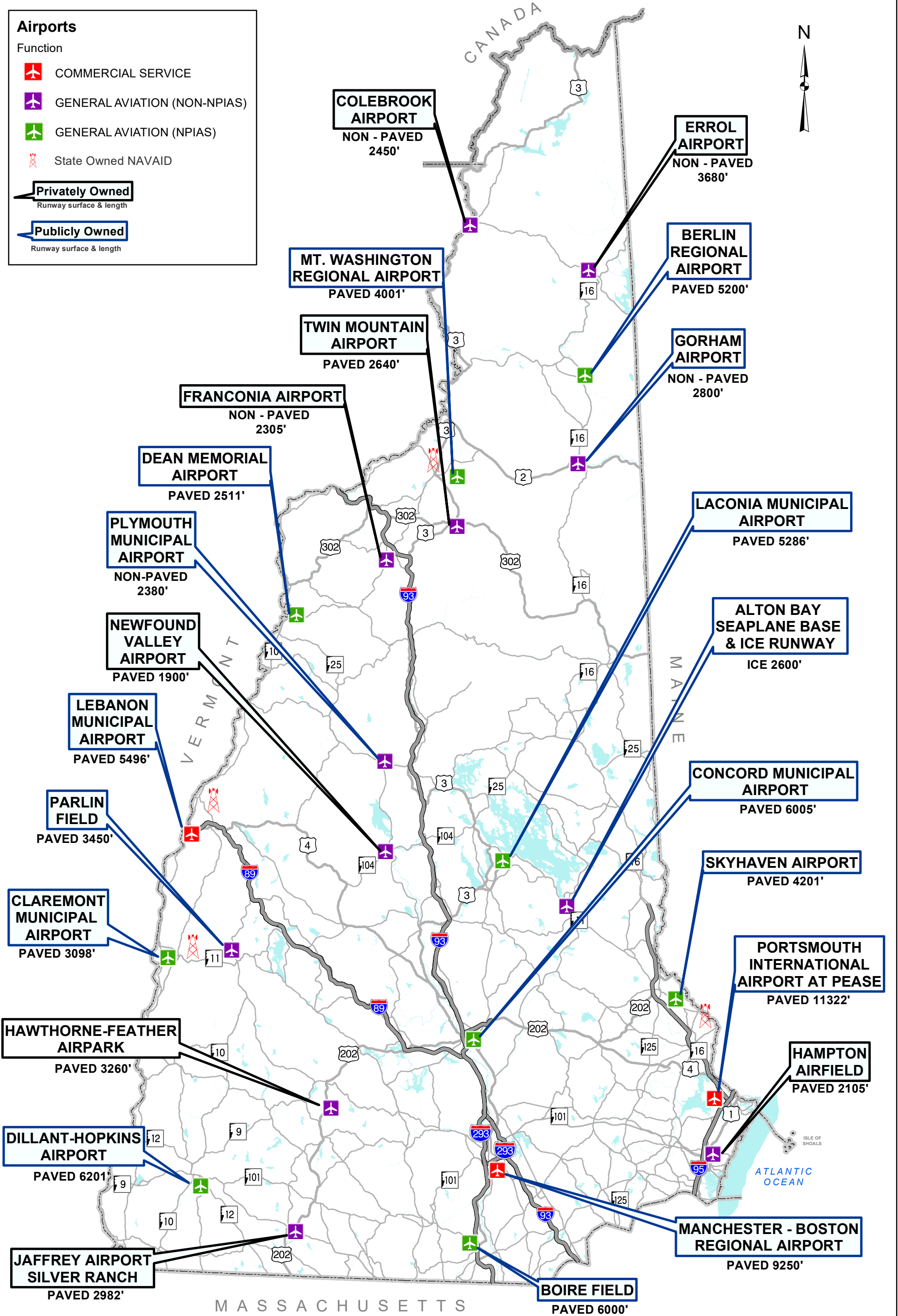

Public Transit Services

Local Transit Provider Service Areas

- 1 North Country Transit
- 2 Carroll County Transit
- 3 Advance Transit
- 4 Sullivan County Transportation
- 5 Concord Area Transit
- 6 COAST
- 7 Wildcat Transit
- 8 Manchester Transit Authority
- 9 Keene City Express
- 10 CART
- 11 Nashua City Bus

Intercity Bus Routes

- Boston Express
- C&J Bus Lines
- Concord Coach Lines
- Southeast Vermont Transit
- Dartmouth Coach
- Greyhound
- Manchester Transit Authority

Rail Service

- Amtrak Passenger Rail Service
- Amtrak Passenger Rail Station

Park N Ride Lots

- Park N Ride Location

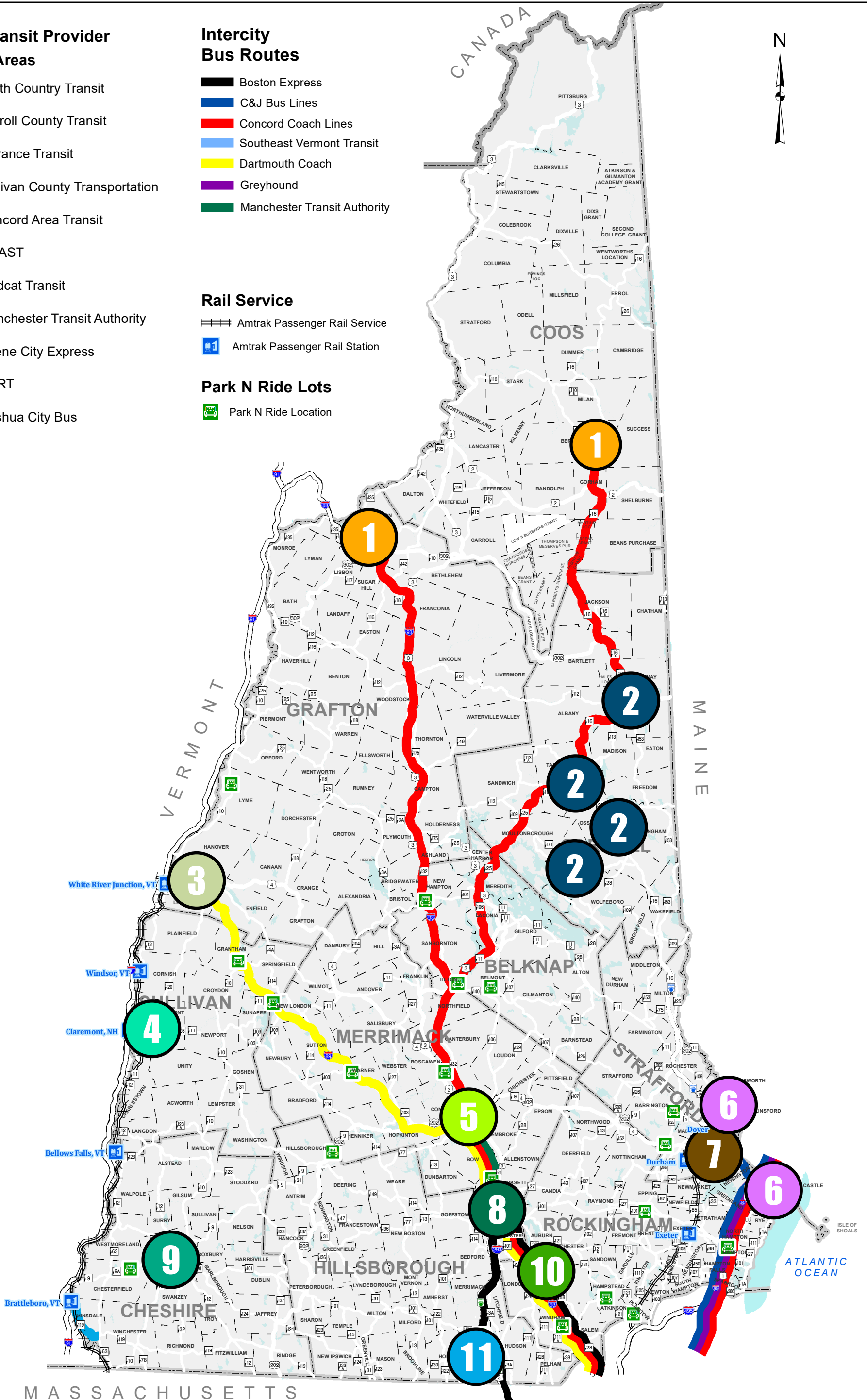

State of New Hampshire

Urbanized Areas

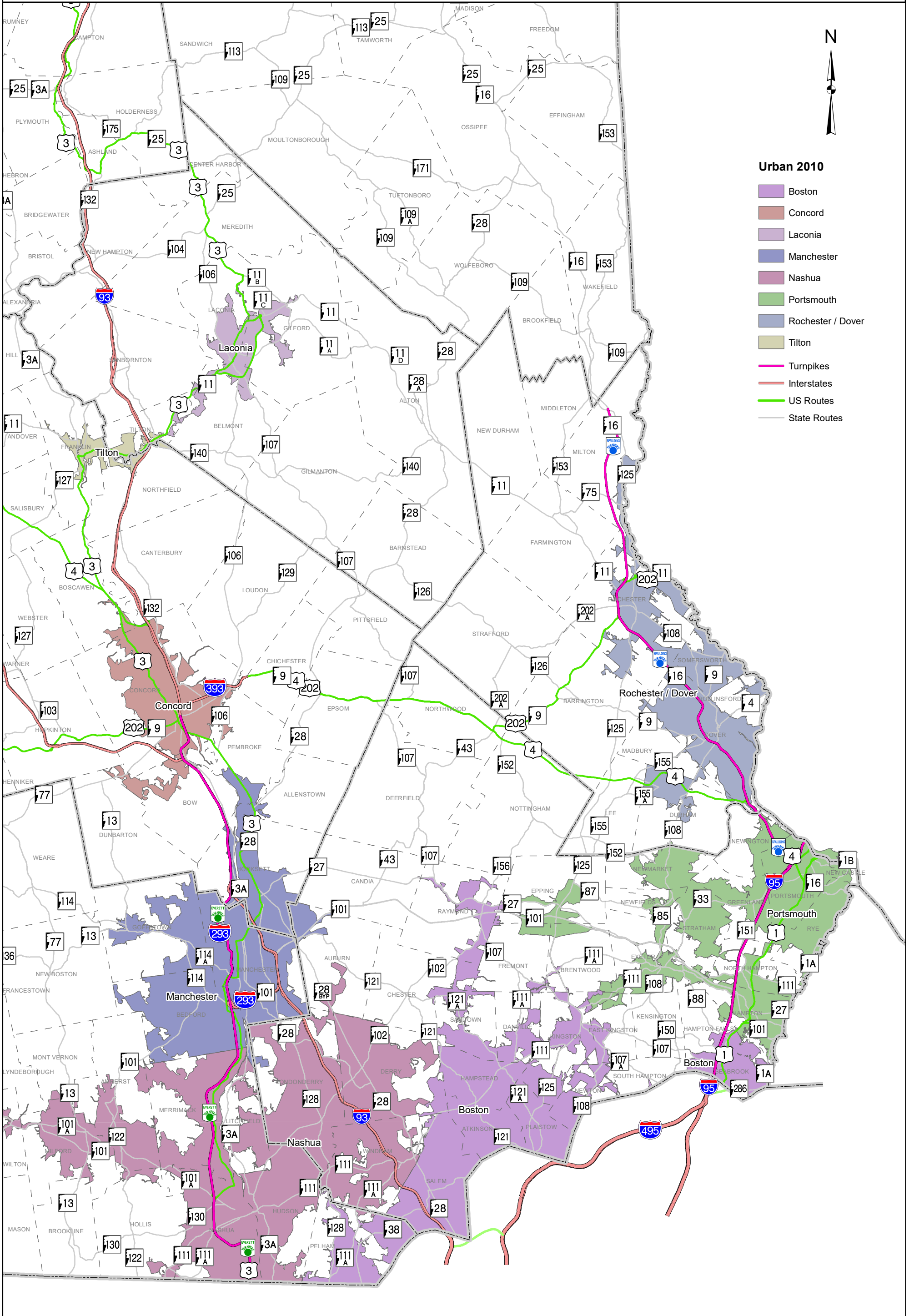

- Urban 2010**
- Boston
 - Concord
 - Laconia
 - Manchester
 - Nashua
 - Portsmouth
 - Rochester / Dover
 - Tilton
 - Turnpikes
 - Interstates
 - US Routes
 - State Routes

Active Railroads

Railroads

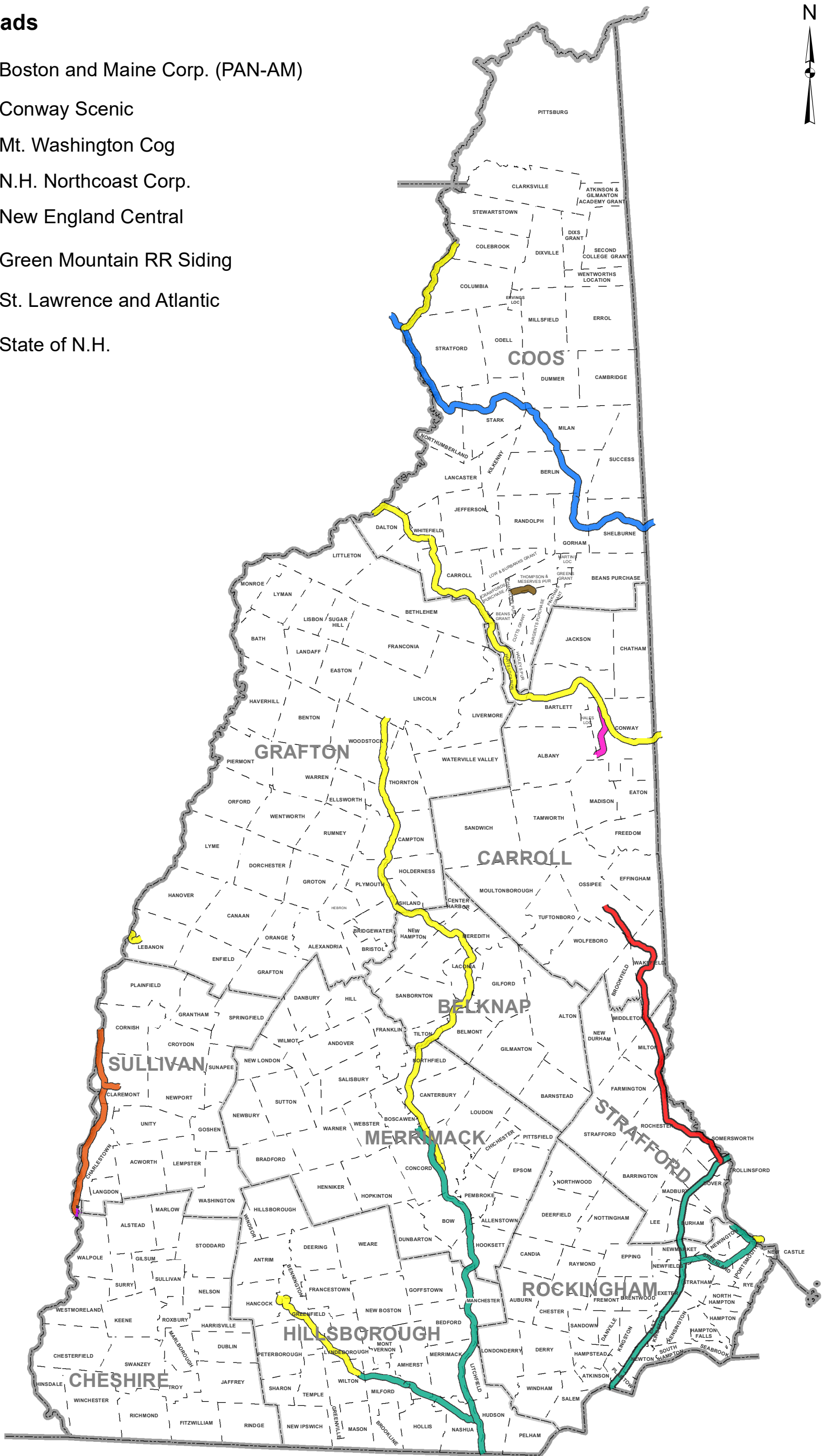

- Boston and Maine Corp. (PAN-AM)
- Conway Scenic
- Mt. Washington Cog
- N.H. Northcoast Corp.
- New England Central
- Green Mountain RR Siding
- St. Lawrence and Atlantic
- State of N.H.



State-Owned Rail Trails

Available for Public Use

Property Management by

-  Dept. of Natural & Cultural Resources
141 Miles
 -  Dept. of Transportation
224 Miles
- Total - 365 Miles

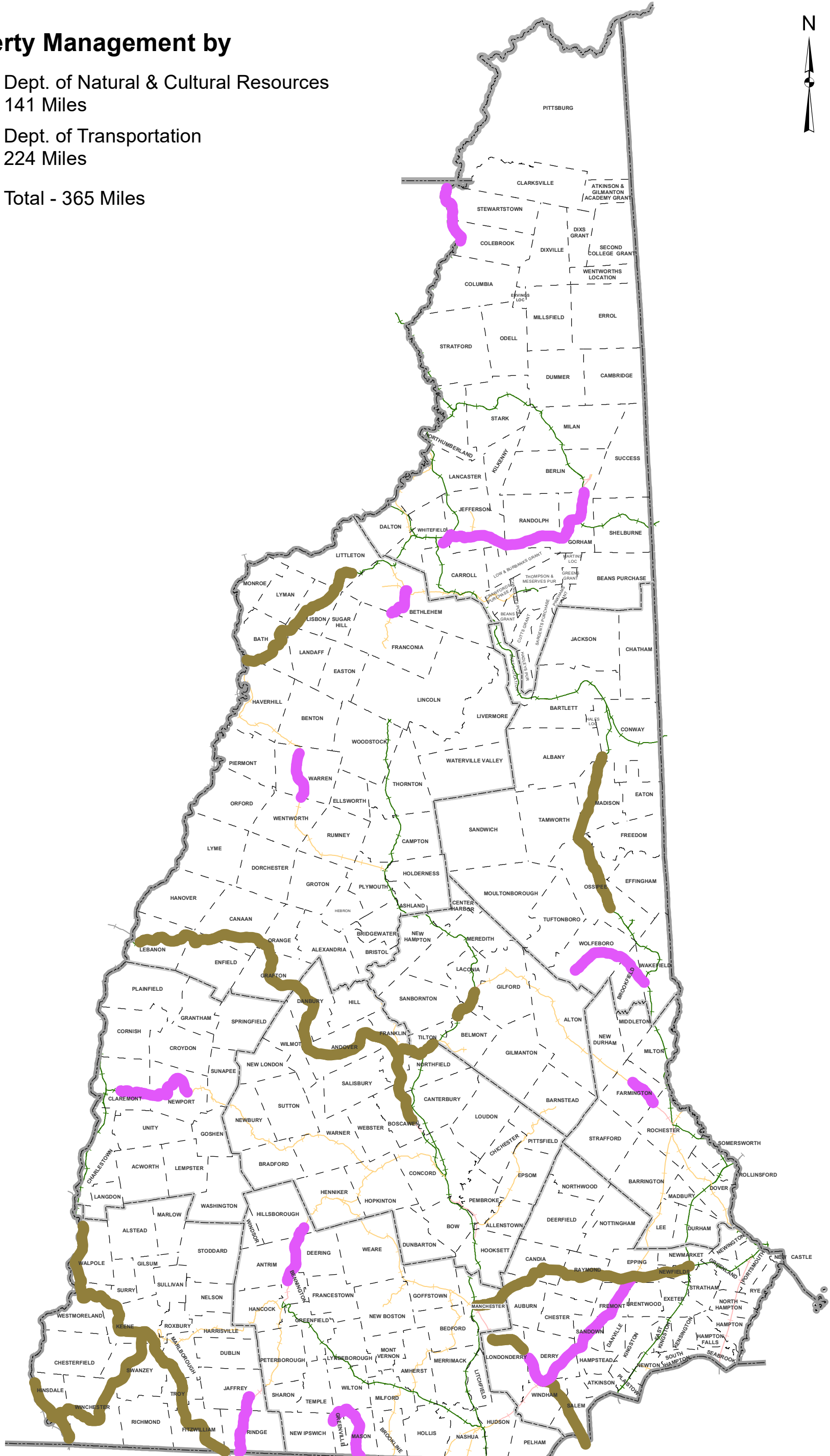

Turnpikes

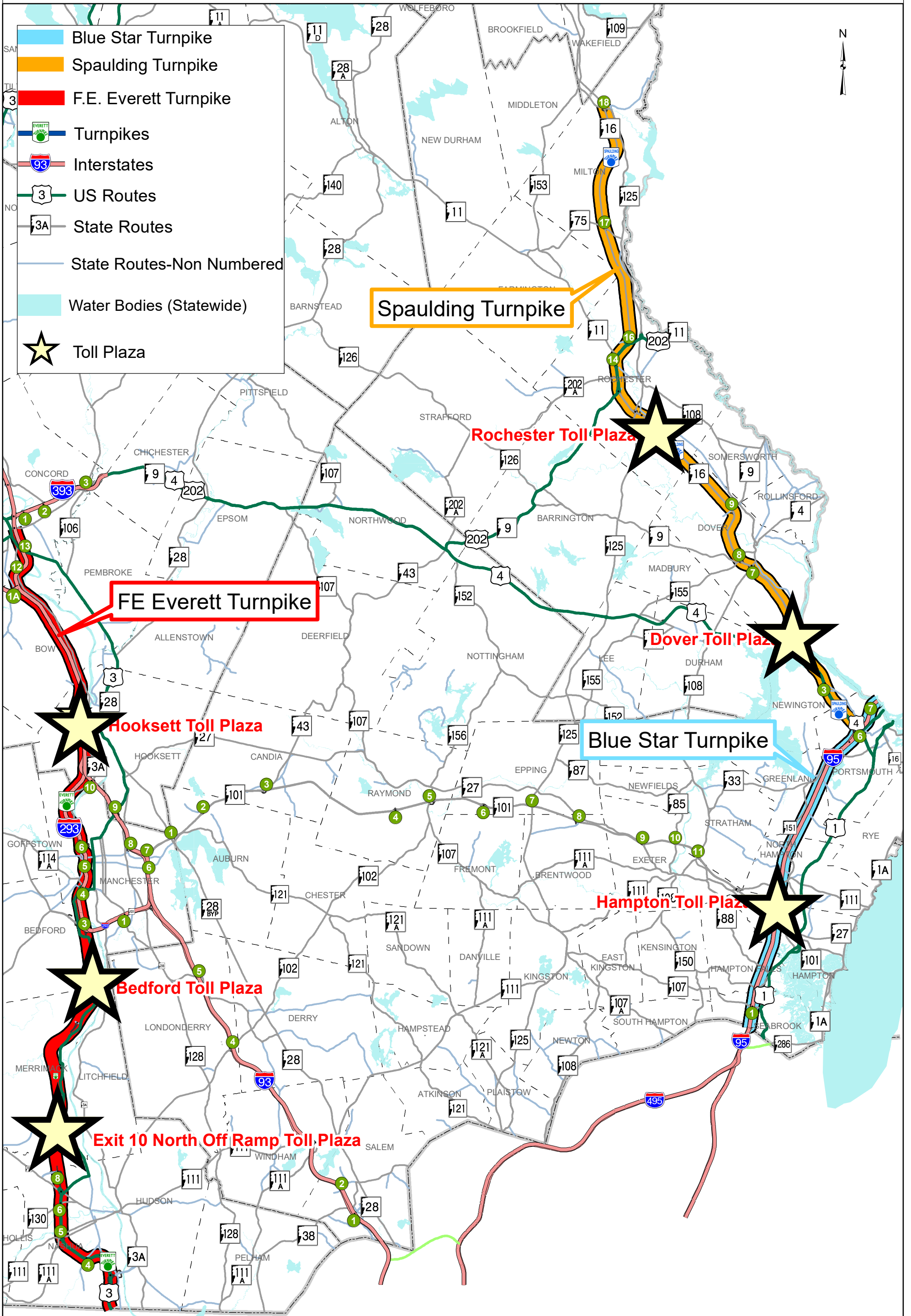

Federal Aid Eligible Roads

2021



Legend

- Tier 1 Federal Aid Eligible Highways (845 Centerline Miles)
- Tier 2-5 Federal Aid Eligible Highways (3,320 Centerline Miles)
- Tier 1-5 Non-Federal Aid Eligible Highways (12,493 Centerline Miles)

Fed Aid Eligibility	Tier				
	1	2	3	4	5
Fed Aid Eligible Miles	845	1431	1,062	129	698
Non Fed Aid Eligible Miles	0	0	377	762	11,354
Total Miles	845	1,431	1,439	891	12,052
Fed Aid Eligible Percentage	100%	100%	74%	14%	6%
Non-Fed Aid Eligible Percentage	0%	0%	26%	86%	94%

Notes: 1. Based on centerline miles in 2021 Snapshot
2. Includes miles owned by Turnpikes (273 miles)
3. Includes Ramps
4. Tier 5 Roads not shown (include Class 4 and Class 5 roads)

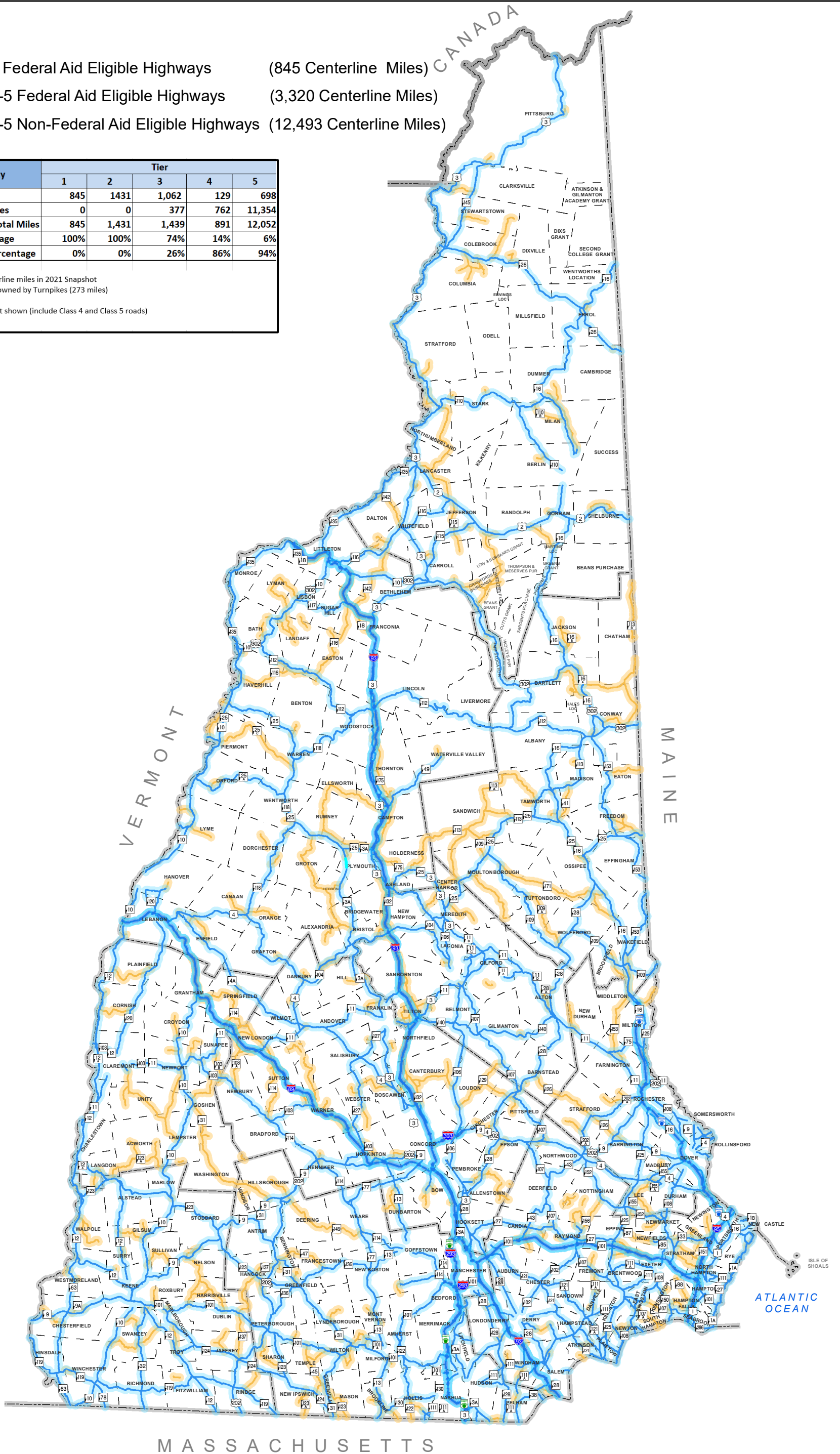

Corridor Study Program Candidates



Legend

— Corridor Study Program Candidates

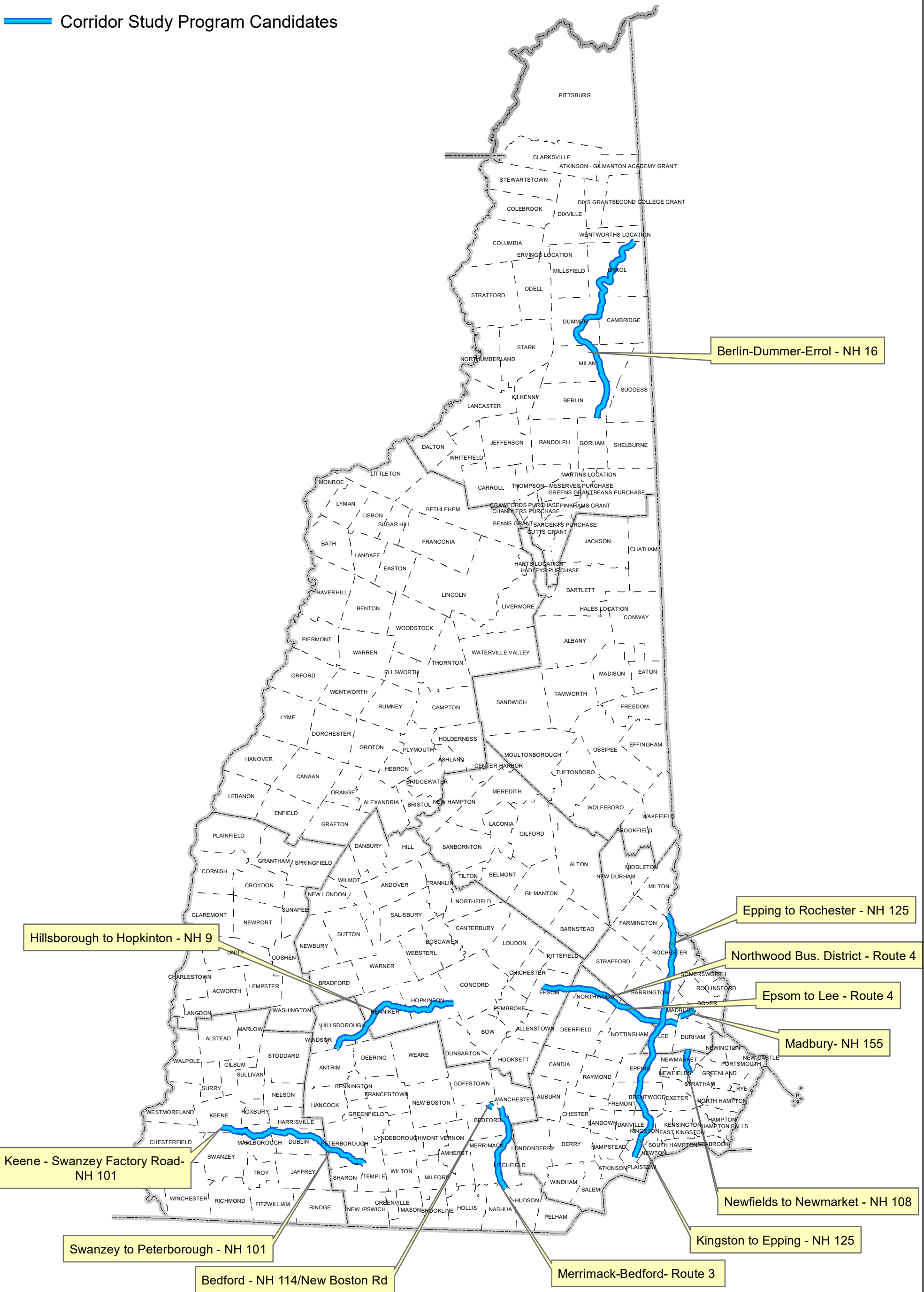

State Bicycle Routes

Route Stress Level

Legend

Bicycle Level of Traffic Stress (BLTS) Score

Level of Stress

- BLTS 1 (Least Stressful)
- BLTS 2
- BLTS 3
- BLTS 4 (Most Stressful)

Data Source: NHDOT Statewide Pedestrian and Bicycle Transportation Plan, Level of Traffic Stress Modeling Guide. Plymouth State University. May 2019

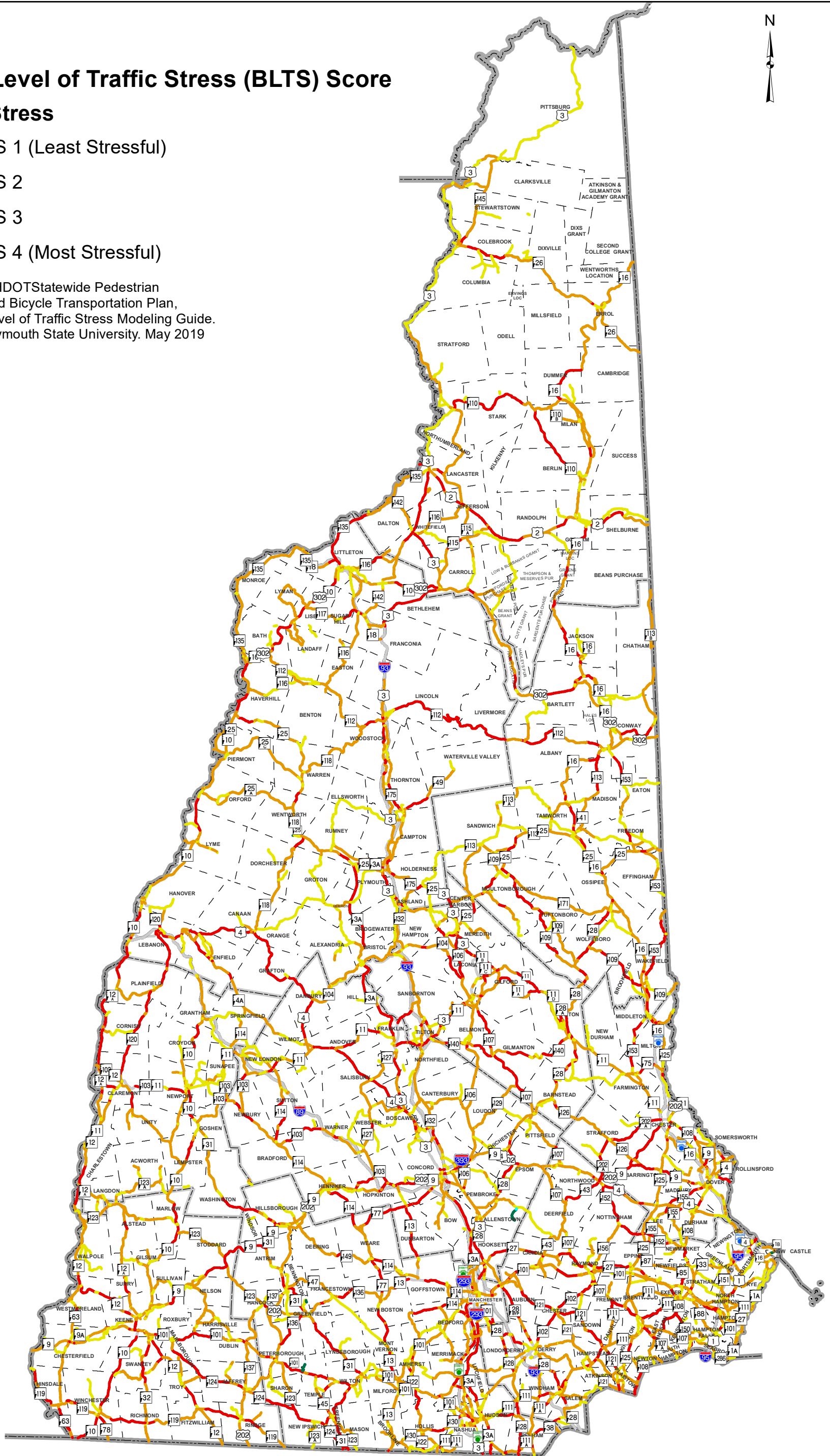

Draft Ten Year Plan Projects

2023-2032 Executive Council District 1



Executive Councilor Joseph D. Kenney

TYP Projects in Executive Council District 1

- 91 Projects - \$368.6M (Mapped Projects)

	# Projects	\$ TYP (Millions)
Airports	6	62.6
State Bridges	26	90.2
Roads	39	192.4
Municipal Bridges	20	23.4

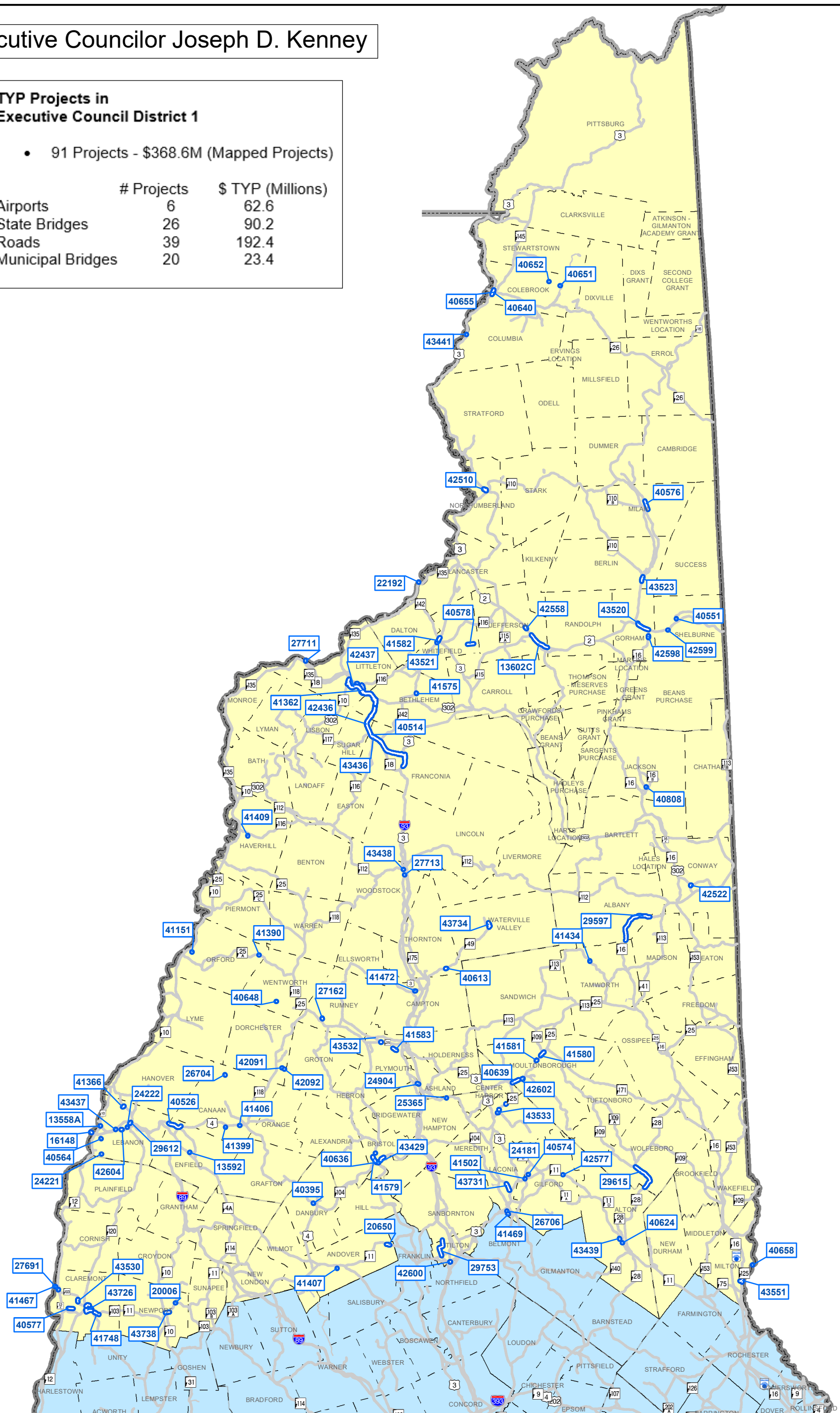

DRAFT Ten Year Plan Projects (2023 - 2032) for Executive Council 1
Mapped projects

Project Name	Project #	Project Description	Tier	Investment	TYP Dollars
ALBANY	29597	Shoulder widening and pavement resurfacing to enable installation of centerline rumble strips	TIER 2	Roads	\$10,959,897
ALTON	40624	Address Red List bridge carrying NH 11 over Merrymeeting River (Br No 163/184)	TIER 2	State Bridges	\$1,696,200
ALTON	43439	Address bridge (157/193) carrying NH 11 over Bk Bay Lake Wiinipisaukee in the Town of Alton.	TIER 2	State Bridges	\$1,078,031
ANDOVER	20650	Replace 2 bridges - NH 11 over NHRR(ABD) (206/137) and NH 11 over Sucker Brook (208/137)	TIER 2	State Bridges	\$6,911,450
ANDOVER	41407	Bridge Replacement-Lawrence Road over Blackwater River-Br. #098/093	TIER 5	Muni Bridges	\$3,862,237
ASHLAND - BRIDGEWATER	24904	Address Bridge carrying US 3 & NH25 over NHRR and Pemigewasset River (Br No 076/080)	TIER 2	State Bridges	\$6,784,800
BERLIN	43523	Roadway improvements to NH 16 from Cleveland Bridge/Hutchins Street to Exchange St.	TIER 5	Roads	\$5,762,597
BETHLEHEM	41575	Address Red List bridge (099/152) carrying NH 142 over Ammonoosuc River in Town of Bethlehem	TIER 3	State Bridges	\$3,912,977
BETHLEHEM-LITTLETON	42437	Rehabilitation (4R) on I-93 from MM 120.5 to MM 125.0 including ramps at Exits 40, 41, & 42.	TIER 1	Roads	\$22,230,132
BRISTOL	40636	Roadway widening and shoulders for bike/ped travel from School St to west of Danforth Brook Rd	TIER 5	Roads	\$2,633,772
BRISTOL	41579	Bike ped improvements to Lake St.	TIER 3	Roads	\$2,359,913
BRISTOL	43429	Address two bridges carrying NH3A over Newfound River (Br. Nos. 100/082 and 109/061)	TIER 3	State Bridges	\$8,560,859
CAMPTON	41472	Address bridge carrying NH 49 over Pemigewasset River in the Town of Campton (124/129)	TIER 3	State Bridges	\$7,238,231
CANAAN	26704	BRIDGE REPLACEMENT-CLARK POND RD OVER CLARK POND BROOK-BR. #101/152	TIER 5	Muni Bridges	\$572,747
CANAAN	41399	Bridge Rehabilitation-Potato Road over Indian River-Br. #147/055	TIER 5	Muni Bridges	\$1,259,850
CANAAN	41406	Bridge Rehabilitation-Grist Mill Hill Road over Indian River-Br. #172/070	TIER 5	Muni Bridges	\$1,036,165
CLAREMONT	27691	NH 12A, bridge rehabilitation carrying NH 12A over Sugar River, Br No 072/127	TIER 3	State Bridges	\$3,392,400
CLAREMONT	40577	Preservation, modernization, and/or expansion of airport facilities; planning studies.	ALL TIERS	Airport	\$3,834,973
CLAREMONT	41748	To link ten traffic signals on a two mile stretch of Washington Street.	TIER 5	Roads	\$703,753
CLAREMONT	43530	Roadway Reconstruction (Phase 1) of NH 103 from Citizen to West St. intersections.	TIER 5	Roads	\$4,083,828
CLAREMONT	43726	Const. 1,400 LF of SW along Broad St. Const. 1,950 LF of ped. path at Manadnock Park. & Rail Tr	TIER 5	Roads	\$930,514
CLAREMONT, NH - WEATHERSFIELD, VT	41467	Bridge Preservat, bridge carrying NH 12 & 103 over CT River between Claremont NH & Weathersfield Vt	TIER 2	State Bridges	\$3,152,972
COLEBROOK	40640	Reconst. approx. 2700' of US 3/Main St & Sidewalks from South Main St. traffic island to Beaver Brk	TIER 2	Roads	\$2,400,725
COLEBROOK	40651	Bridge Rehabilitation-Harvey Swell Road over East Branch-Br. #190/109	TIER 5	Muni Bridges	\$457,992
COLEBROOK	40652	Bridge Replacement-Bear Rock Road over West Branch (Mohawk River) Br. #167/120	TIER 5	Muni Bridges	\$226,546
COLEBROOK	40655	Bridge Rehabilitation-Pleasant Street over Mohawk River-Br. #050/099	TIER 5	Muni Bridges	\$591,579
COLUMBIA	43441	Replacement of an existing concrete box culvert located 1000' north of Jordan Hill Rd.	TIER 2	Roads	\$756,256
CONWAY	42522	Implement intersection safety improvements	TIER 2	Roads	\$2,261,600
DANBURY	40395	US 4 over Smith River bridge rehabilitation or replacement	TIER 2	State Bridges	\$3,519,999
DORCHESTER	42091	Bridge Replacement-Province Road over Bucks Brook-Br #151/055	TIER 5	Muni Bridges	\$177,494
DORCHESTER	42092	Bridge Replacement-Province Road over South Branch of Baker River-Br. #156/053	TIER 5	Muni Bridges	\$260,927
ENFIELD	13592	Shaker Blvd over Knox River	TIER 5	Muni Bridges	\$626,879
ENFIELD	40526	Add shoulders, improve alignment, and remove clear zone obstructions on US 4	TIER 2	Roads	\$6,639,773
FRANCONIA	40514	Rehab (4R) of I-93 from MM 111.6 (south of Exit 35) to MM 116.1. Includes ramps at 35, 36, & 37.	TIER 1	Roads	\$20,531,877
FRANCONIA-SUGAR HILL-BETHLEHEM	42436	I-93 4R from MM 116.1 to MM 120.5 including ramps at exits 38 & 39	TIER 1	Roads	\$21,047,818
GILFORD	40574	Preservation, modernization, and/or expansion of airport facilities; planning studies.	ALL TIERS	Airport	\$12,801,683
GILFORD	41502	Address Red List bridge carrying US 3 and NH 11 over US 3 and NH 11 in the town of Gilford(114/066)	TIER 2	State Bridges	\$2,063,590
GILFORD	42577	Address Red List bridge (115/147) carrying NH Route 11 over Poor Farm Brook in the Town of Gilford	TIER 2	State Bridges	\$3,466,469
GORHAM	42598	Roadway Improvement.	TIER 2	Roads	\$3,340,800
GORHAM	43520	Bike/ped improvements along NH 16 from the intersection of US 2 (Glen Rd.) and US 2(Lancaster Rd.)	TIER 2	Roads	\$1,942,973
HAVERRHILL	41409	Preservation, modernization, and/or expansion of airport facilities; planning studies.	ALL TIERS	Airport	\$5,662,378
JACKSON	40808	Bridge Rehabilitation-Valley Cross Rd over Wildcat Brook-Br. #153/066	TIER 5	Muni Bridges	\$612,174
JEFFERSON	42558	Replcmt of 13' jack arch bridge at Pricilla Bk. 140/097 and 48" cmp/4x4 conc box just to the south	TIER 2	State Bridges	\$2,300,047
JEFFERSON - RANDOLPH	13602C	Improvements from NH 115 to Jefferson/Randolph Townline.	TIER 2	Roads	\$14,941,335
LACONIA	24181	Bridge removal, carrying Centenary Avenue over NH RR, BR. No. 126/163, Red List	TIER 4	State Bridges	\$468,487
LACONIA	26706	BRIDGE REPLACEMENT-ACADEMY ST OVER DURKEE BROOK-BR. #121/037	TIER 5	Muni Bridges	\$796,938
LACONIA	41469	Address bridge carrying US 3 and NH 11 over Mile Hill Road in the City of Laconia (121/028)	TIER 2	State Bridges	\$3,803,530
LACONIA	43731	Const. 4,300LF of sidewalk on Elm St. and 8' wide Mult-use path on the other side of Elm St.	TIER 5	Roads	\$4,781,021
LANCASTER	22192	Mount Orne Road over Connecticut River; Mount Orne Covered Bridge #039/105	TIER 5	Muni Bridges	\$358,689
LEBANON	13558A	NH 12A Bridge Replacement over B&M RR Bridge# 062/117 (MOBRR-221)	TIER 5	Muni Bridges	\$7,429,496
LEBANON	24221	BRIDGE REPLACEMENT-TRUES BROOK RD OVER BLOODS BROOK-BR. #066/059	TIER 5	Muni Bridges	\$1,145,777
LEBANON	24222	BRIDGE REPLACEMENT NH 120 OVER NHRR (ABD)-BR. #121/117	TIER 5	Muni Bridges	\$1,580,456
LEBANON	29612	Exit 18 / NH 120 improvements	TIER 2	Roads	\$15,999,550
LEBANON	40564	Preservation, modernization, and/or expansion of airport facilities; planning studies.	ALL TIERS	Airport	\$18,954,205
LEBANON	41366	Construct bicycle and pedestrian improvements along Lahaye Dr from NH Rte 120 to Mount Support Rd	TIER 5	Roads	\$759,419
LEBANON	42604	Intersection Improvement	TIER 5	Roads	\$4,712,731
LEBANON	43437	Address bridge (099/111) carrying I-89, NH 10 SB Ramp over Mascoma River in the Town of Lebanon	TIER 1	State Bridges	\$2,800,140
LEBANON, NH - HARTFORD, VT	16148	Superstructure Replace & Widening, I-89 NB & SB over Connecticut River (Br No 044/103 & 044/104)	TIER 1	State Bridges	\$5,962,043
LITTLETON	41362	Const sidewalks along Cottage St, Mill St, South St, Meadow St, Mt. Eustis Rd, Bronson St	TIER 2	Roads	\$863,520
LITTLETON, NH - WATERFORD, VT	27711	Deck replacement and painting of Red List Bridge carrying NH 18 over Connecticut River (109/134)	TIER 3	State Bridges	\$4,866,331
MEREDITH	43533	Intersection improvements for Laker Lane, True Rd, Quarry Rd and Patrician Shore Circle with NH 25.	TIER 2	Roads	\$2,821,016
MILAN	40576	Preservation, modernization, and/or expansion of airport facilities; planning studies.	ALL TIERS	Airport	\$10,221,598
MILTON	43551	Construct sidewalks along Silver & Dawson Streets.	TIER 5	Roads	\$684,080
MILTON, NH-LEBANON, ME	40658	Bridge Replacement-Townhouse Road over Northeast Pond-formerly Br. #168/152 - proposed Br. #168/151	TIER 5	State Bridges	\$1,413,449
MOULTONBOROUGH	40639	Intersection improvements on NH 25 between Lake Shore Drive (W) and Lake Shore Drive (E)	TIER 2	Roads	\$1,894,303
MOULTONBOROUGH	41580	Complete streets improvements to Moltonborough central village.	TIER 2	Roads	\$1,599,155
MOULTONBOROUGH	41581	Intersection improvements	TIER 2	Roads	\$752,819
MOULTONBOROUGH	42602	Intersection improvements	TIER 2	Roads	\$716,476
NEW HAMPTON	25365	Removal of Bridge carrying Smith Crossing over NH Railroad (240/104) (Red List)	TIER 6	State Bridges	\$298,753
NEWPORT	20006	Sand Hill Road over Brook - Br. #154/129 - Bridge Replacement	TIER 5	Muni Bridges	\$492,412
NEWPORT	43738	Reconstruct 2,800 LF of dilapitated Pedestrian Sidewalks along NH Route 11/103	TIER 2	Roads	\$850,569
NORTHUMBERLAND	42510	Renovation/replacement of approximately 6300 linear feet of village sidewalk to ADA Standards	TIER 2	Roads	\$1,034,831
ORFORD	41151	Bridge Replacement -Archertown Road over Jacobs Brook-Br. No. 080/120	TIER 5	Muni Bridges	\$581,334
ORFORD	41390	Bridge Rehab or Replacement of the bridge carrying NH Route 25A over Baker Pond Brook (219/112)	TIER 3	State Bridges	\$1,212,448
PLYMOUTH	41583	Intersection and sidewalk improvements to Highland Street at and in the vicinity of Reservoir Road	TIER 5	Roads	\$1,221,651
PLYMOUTH	43532	Intersection improvement to the NH 25/Smith Bridge Rd.	TIER 2	Roads	\$2,835,819
RUMNEY	27162	BRIDGE REPLACEMENT-BUFFALO RD OVER BROOK-BR. #093/082	TIER 5	Muni Bridges	\$954,362
SHELBURNE	40551	Bridge Rehabilitation of the bridge carrying North Road over Androscoggin River (Br No 075/113)	TIER 4	State Bridges	\$4,751,611
SHELBURNE	42599	Culvert Upgrades	TIER 2	Roads	\$2,479,681
TAMWORTH	41434	Address Red List bridge carrying NH 113A over Swift River in the Town of Tamworth (061/091)	TIER 4	State Bridges	\$1,130,800
THORNTON	40613	Deck Replacement and Scour Protection for the bridge carrying NH 49 over Mad River (Br No 239/152)	TIER 3	State Bridges	\$4,780,045
TILTON	29753	Reconstruct and re-classify Calef Hill Road from Clark Road north 1.97 miles to Sanbornton Town Line	TIER 4	Roads	\$2,900,000
TILTON	42600	Intersection safety improvements (roundabout)	TIER 2	Roads	\$2,898,935
WATERVILLE VALLEY	43734	Reconstruct 3,406 LF of roadway to include a dedicated bike/ped lane on Valley Rd, Tecumseh Rd, and	TIER 5	Roads	\$1,256,169
WENTWORTH	40648	Bridge Replacement-Frescoln Road over Rocky Branch-Br. #108/070	TIER 5	Muni Bridges	\$397,739
WHITEFIELD	40578	Preservation, modernization, and/or expansion of airport facilities; planning studies.	ALL TIERS	Airport	\$11,106,641
WHITEFIELD	41582	Roadway recon & safety improvements	TIER 2	Roads	\$3,517,553
WHITEFIELD	43521	Pedestrian improvements along NH 116 in Whitefield.	TIER 3	Roads	\$1,495,934
WOLFEBORO	29615	Improvements from NH 109 to Alton town line	TIER 2	Roads	\$12,877,931
WOODSTOCK	27713	Bridge Rehab of Red List bridge carrying NH 175 over Pemigewasset River (177/148)	TIER 3	State Bridges	\$3,585,034
WOODSTOCK	43438	Address bridge (170/159) carrying NH 112 over Pemigewasset River in the Town of Woodstock	TIER 3	State Bridges	\$1,005,539
Total Cost of Mapped Projects					\$368,640,232

Draft Ten Year Plan Projects

2023-2032 Executive Council District 2



Executive Councilor Cinde Warmington

TYP Projects in Executive Council District 2

- 63 Projects - \$594.1M (Mapped Projects)

	# Projects	\$ TYP (Millions)
Airports	4	51.6
Rail	1	0.6
State Bridges	14	88.0
Roads	34	385.3
Municipal Bridges	7	15.6
Turnpikes	3	53.0

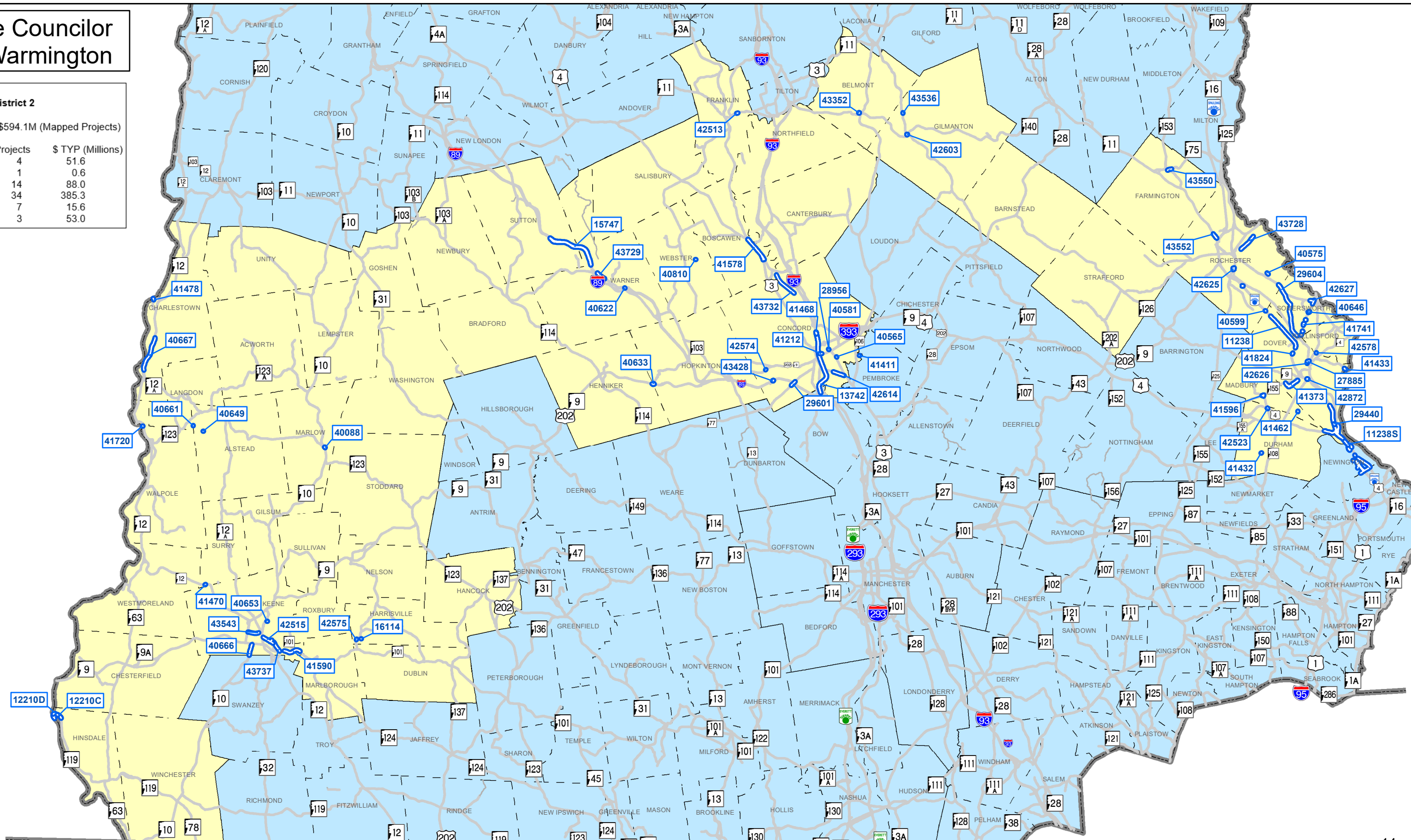

DRAFT Ten Year Plan Projects (2023 - 2032) for Executive Council 2
Mapped Projects

Project Name	Project #	Project Description	Tier	Investment	TYP Dollars
ALSTEAD	40649	Bridge Rehabilitation-Hill Road over Darby Brook-Br. #159-134	TIER 4	Muni Bridges	\$351,075
ALSTEAD	40661	Bridge Replacement-Comstock Road over Darby Brook-Br. #046/141	TIER 5	Muni Bridges	\$1,170,645
BELMONT	43352	Improve intersection safety and congestion.	TIER 5	Roads	\$667,436
BOSCAWEN	41578	Multimodal and safety improvements to King Street	TIER 2	Roads	\$4,701,654
BOW - CONCORD	13742	I-93 widening from I-89 to between Exit 15 and 16	TIER 1	Roads	\$267,829,987
CHARLESTOWN	40667	Reconstruct or Rehabilitate from NH 12A in Southern Charlestown to Almar Street (Approx 2.4 miles)	TIER 2	Roads	\$13,746,913
CHARLESTOWN, NH - SPRINGFIELD, VT	41478	Address bridge carrying NH 11 over Conn River between Charlestown, NH and Springfield, Vt (135/052)	TIER 2	State Bridges	\$1,275,542
CONCORD	29601	Intersection improvements at I89 exit 2 NB and SB ramps.	TIER 1	Roads	\$2,475,764
CONCORD	40565	Preservation, modernization, and/or expansion of airport facilities; planning studies.	ALL TIERS	Airport	\$33,836,032
CONCORD	41212	Bridge Rehabilitation-NH Route 9 (Loudon Rd) over Merrimack River Br. #163/111 (SAB+MOBRR) Red List	TIER 5	Muni Bridges	\$8,366,689
CONCORD	41411	Preservation, modernization, and/or expansion of ARFF training facilities; planning studies.	ALL TIERS	Airport	\$1,968,284
CONCORD	41468	Address Priority Bridges carrying I-93 NB & SB over Merrimack River (136/117 & 136/116) in Concord	TIER 1	State Bridges	\$37,100,912
CONCORD	42574	Address Red List bridge (147/028) carrying US 202 & NH 9 over Ash Brook in the City of Concord	TIER 2	State Bridges	\$1,965,082
CONCORD	42614	US3 widening between Garvins Falls Road and Airport Road.	TIER 2	Roads	\$5,766,759
CONCORD	43428	Address 2 red list brs. (pier repairs) carrying I-89 over Turkey Pond (Br. Nos. 165/029 & 166/029)	TIER 1	State Bridges	\$3,510,133
CONCORD	43732	Const. 1.79 miles of 10' wide paved multi-use path between Sewalls Falls Rd. and Boscawen Town line	TIER 5	Roads	\$1,627,187
DOVER	27885	Pan Am Railways, reconstruct railway-highway crossing, roadway approaches and protective devices.	TIER 5	Rail	\$581,231
DOVER	41373	Construct multi-use path from Knox Marsh Rd. to Bellamy Rd.	TIER 3	Roads	\$428,720
DOVER	41824	Bridge Superstructure Replacement for NH 16 NB (#106/133) and SB (#105/133) over Cocheco River	TIER 1	Turnpikes	\$8,147,996
DOVER	42626	Pedestrian and accessibility improvements.	TIER 5	Roads	\$261,839
DOVER - ROCHESTER	29440	Construct All Electronic Tolling at Dover and Rochester Toll Plazas.	TIER 1	Roads	\$8,104,750
DOVER - SOMERSWORTH - ROCHESTER	29604	NH Rte 108 - Complete Streets consistent with improvements under U-3 alternative	TIER 2	Roads	\$10,044,847
DOVER - SOMERSWORTH - ROCHESTER	40599	Update of feasibility study for construction of Exit 10 & easterly connection along NH 16.	TIER 1	Roads	\$2,102,162
DOVER NH 16 (SPAULDING TURNPIKE) OVER NH 108	42872	Bridge Rehabilitation Spaulding Turnpike (NH 16) over NH 108	TIER 1	Turnpikes	\$12,166,415
DOVER, NH - SOUTH BERWICK, MAINE	41433	Address Red List bridge carrying Gulf Road over Salmon Falls River between Dover and South Berwick	TIER 4	State Bridges	\$3,887,198
DURHAM	41432	Address the Red List bridge carrying Bennett Road over PAR in the Town of Durham (093/080)	TIER 4	State Bridges	\$1,334,951
DURHAM	42523	Implement intersection safety improvements	TIER 2	Roads	\$2,261,600
FARMINGTON	43550	Sidewalk improvements along Main Street and Elm Street to expand connected network	TIER 3	Roads	\$666,798
FRANKLIN	42513	Construct a pedestrian walkway on the existing Trestle Bridge to connect to Mill City Park Trail	TIER 5	Roads	\$630,988
GILMANTON	42603	Construct pedestrian islands and sidewalks and improve curb	TIER 6	Roads	\$1,908,218
GILMANTON	43536	Increase capacity to 54" cmp culvert under NH Route 107 in Gilmanton.	TIER 3	Roads	\$6,209,162
HARRISVILLE	16114	Bridge Replacement-South Rd over Minnewawa Brook-Br. #061/060	TIER 5	Muni Bridges	\$1,137,488
HARRISVILLE	42575	Address Red List bridge (056/058) carrying Chesham Road over Minnewawa Brook in Town of Harrisville	TIER 4	State Bridges	\$4,043,918
HENNIKER - HOPKINTON	40633	Intersection Improvements at US 202, NH 9 and NH 127	TIER 2	Roads	\$3,936,682
HINSDALE, NH - BRATTLEBORO, VT	12210C	Reconstruction of the new bridge over the Connecticut River	TIER 3	State Bridges	\$1,525,230
HINSDALE, NH - BRATTLEBORO, VT	12210D	Bridge Rehab of bridges carrying NH Route 119 over Conn River between Hinsdale and Brattleboro	TIER 3	State Bridges	\$9,258,442
KEENE	40653	Bridge Replacement-George Street over Beaver Brook-Br. #142/072	TIER 5	Muni Bridges	\$787,571
KEENE	40666	Reconstruct Winchester St from NH 101 to Swanzey town line include Ash Swamp Brk Bridge Replacement	TIER 5	Roads	\$7,184,075
KEENE	41590	Reconstruction of NH 101 from Swanzey Factory Rd to Marlborough Townline	TIER 2	Roads	\$4,793,797
KEENE	42515	Improve Marlboro St. and construct trail to Cheshire Rail Trail	TIER 2	Roads	\$631,957
KEENE	43543	Corridor improvements to West St. from intersection of NH 9/10/12 to School Street	TIER 5	Roads	\$7,110,979
KEENE	43737	Const. 4,100 LF of rail trail from Eastman Avenue to the northern side of NH Route 101.	TIER 2	Roads	\$739,349
MADBURY	41462	Bridge Replacement-Fedshet Road over Johnson Creek-Br. #160/086	TIER 5	Muni Bridges	\$1,406,369
MADBURY	41596	Planning study to identify potential Intersection safety improvements to the NH 155/Madbury Road/To	TIER 3	Roads	\$685,974
MARLOW	40088	Address bridge carrying NH 10 & NH 123 over Ashuelot River (Br No 116/091)	TIER 3	State Bridges	\$1,044,201
NEWINGTON - DOVER	11238	NH 16 WIDEN TURNPIKE INCLUDING LITTLE BAY BRIDGES FROM GOSLING ROAD TO DOVER TOLL.	TIER 1	Roads	\$1,442,078
NEWINGTON - DOVER	11238S	Remove the superstructure General Sullivan Br & provide the most cost effective bike/ped connection	TIER 1	Turnpikes	\$32,643,977
ROCHESTER	40575	Preservation, modernization, and/or expansion of airport facilities; planning studies.	ALL TIERS	Airport	\$13,582,812
ROCHESTER	42625	Intersection Improvements-Reassessment of turning lane alignment&vehicle access. Update sidewalk.	TIER 2	Roads	\$3,021,339
ROCHESTER	43552	Widen 2,100' of NH 11 to 4 lane configuration.	TIER 2	Roads	\$3,026,820
ROCHESTER	43728	Const. 6,400 LF of new ADA compliant sidewalk along Portland Street.	TIER 5	Roads	\$1,115,858
ROLLINSFORD - DOVER	42578	Address Red List bridge (069/046) carrying Oak Street over PAR between Rollinsford and Dover	TIER 4	State Bridges	\$3,148,066
SOMERSWORTH	40646	Intersection safety improvements; NH Route 9, Blackwater Road, Indigo Hill Road	TIER 2	Roads	\$3,219,129
SOMERSWORTH	41741	Signal optimization on High Street / NH 9 corridor at 6 intersections	TIER 4	Roads	\$654,322
SOMERSWORTH	42627	Pedestrian improvements to connect schools to the downtown.	TIER 5	Roads	\$1,481,391
STATEWIDE	28956	Installation of centerline and shoulder rumble strips along State roadways.	ALL TIERS	Roads	\$613,567
STATEWIDE	40581	Preservation, modernization, and/or expansion of airport facilities; planning studies.	ALL TIERS	Airport	\$2,241,571
SURRY	41470	Address bridge carrying NH 12 over NHRR (Abd) in the Town of Surry (082/040)	TIER 2	State Bridges	\$1,036,778
WALPOLE, NH - ROCKINGHAM, VT	41720	VILAS BRIDGE REHABILITATION OVER THE CONNECTICUT RIVER.	TIER 4	State Bridges	\$17,708,681
WARNER	40622	Deck Replacement for the Red List Bridge carrying NH 103 over I-89 NB (Br No 202/136)	TIER 3	State Bridges	\$1,130,800
WARNER	43729	Const. 8' wide multi-use path for 3,750 LF along NH Route 103.	TIER 3	Roads	\$1,207,669
WARNER - SUTTON	15747	Pavement Rehab from MM 20.5 to MM 24.2	TIER 1	Roads	\$15,076,956
WEBSTER	40810	Bridge Replacement-Clothespin Bridge Road over Blackwater River-Br. #121/103	TIER 5	Muni Bridges	\$2,384,544
Total Cost of Mapped Projects					\$594,119,359

Draft Ten Year Plan Projects

2023-2032 Executive Council District 3

Executive Councilor Janet Stevens

TYP Projects in Executive Council District 3

- 56 Projects - \$445.4M (Mapped Projects)

	# Projects	\$ TYP (Millions)
Airports	1	119.5
Rail	1	0.7
State Bridges	12	127.8
Roads	37	160.3
Municipal Bridges	3	2.3
Turnpikes	2	34.8

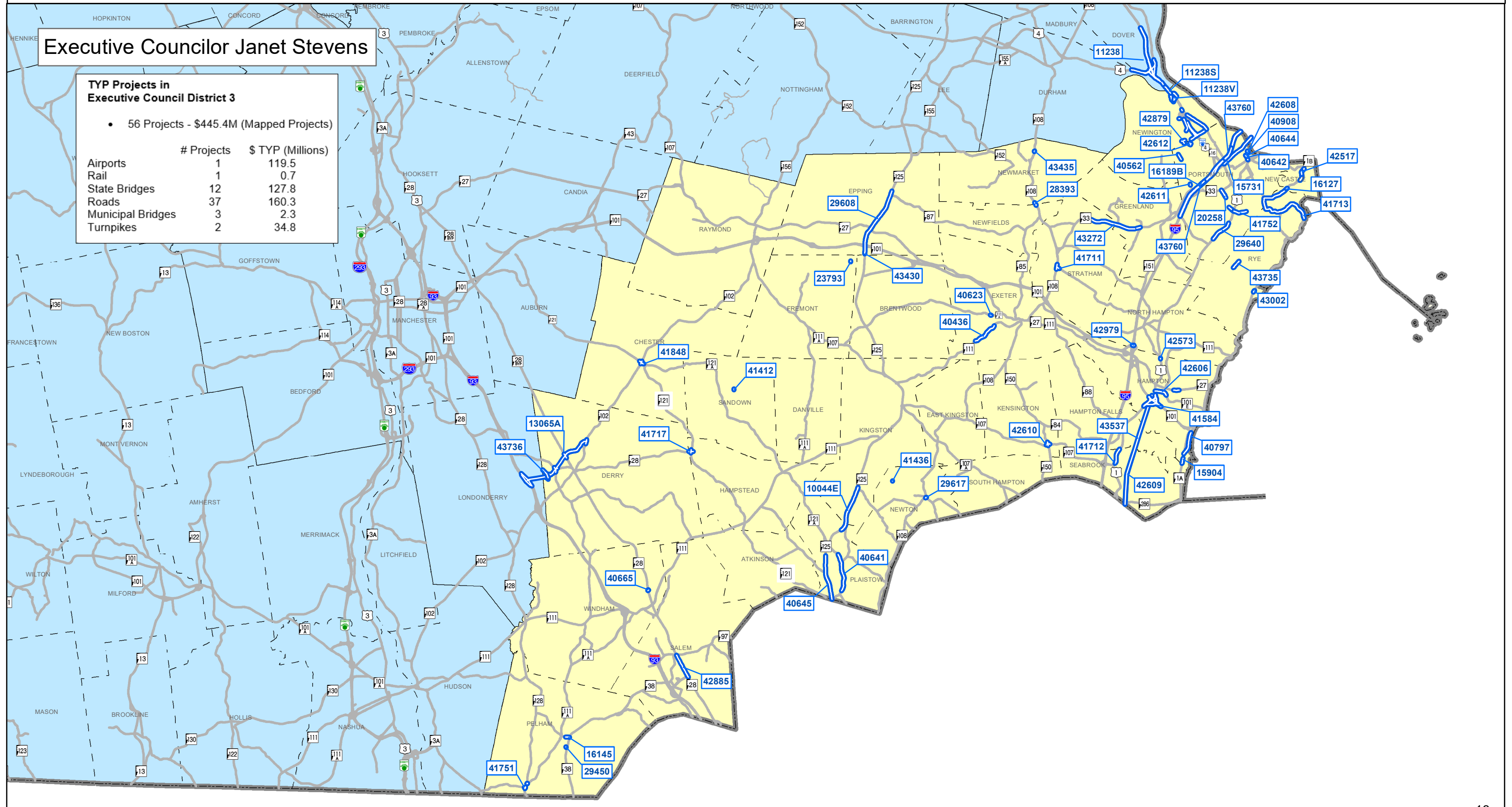

DRAFT Ten Year Plan Projects (2023 - 2032) for Executive Council 3
Mapped Projects

Project Name	Project #	Project Description	Tier	Investment	TYP Dollars
CHESTER	41848	NH 102 / NH 121 intersection safety improvements	TIER 3	Roads	\$1,130,800
DERRY	43736	Const. 1,900 LF of Rail Trail Imp. from the existing Derry Rail Trail to the Londonderry town line	TIER 5	Roads	\$951,158
DERRY-LONDONDERRY	13065A	I-93 EXIT 4A, final design and construction of a new interchange and connecting roadway.	TIER 1	Roads	\$65,087,345
EPPING	29608	NH Rte 125 Capacity and traffic management improvements from Brickyard Plaza to NH 87	TIER 2	Roads	\$11,213,569
EPPING	43430	Address Red-Listed bridge carrying NH 125 over Piscassic River (Br. No. 108/030)	TIER 2	State Bridges	\$2,704,803
EXETER	40436	Widen shoulders to 5' on Kingston Road (NH Route 111) for approximately 1.1 miles. (14-26TAP)	TIER 2	Roads	\$970,021
EXETER	40623	Bridge Replacement to address Priority Bridge carrying NH 111A over Little River (Br No 075/078)	TIER 3	State Bridges	\$3,038,175
FREMONT	23793	Bridge Replacement-Martin Rd. over Piscassic River-Br. #155/133	TIER 5	Muni Bridges	\$697,395
HAMPSTEAD	41717	Improve the intersection of NH121/Derry Rd/Depot Rd	TIER 3	Roads	\$2,499,938
HAMPTON	40797	Improvements to Ocean Boulevard.	TIER 2	Roads	\$6,740,578
HAMPTON	41584	NH 101/ US 1 interchange reconfiguration	TIER 2	Roads	\$7,408,518
HAMPTON	42573	Address Red List bridge (163/184) carrying US 1 over PAR (Abd) in the Town of Hampton	TIER 2	State Bridges	\$6,755,020
HAMPTON	42606	Complete Street Improvements	TIER 5	Roads	\$1,181,661
HAMPTON-HAMPTON FALLS	43537	Construct rail trail on 2.3 miles of the abandoned Hampton Branch rail corridor (Phase III of ECG)	TIER 6	Roads	\$5,429,165
KENSINGTON	42610	Intersection re-alignment and upgrades	TIER 3	Roads	\$2,469,461
NEW CASTLE	42517	Construct bicycle shoulders and sw along Wentworth Rd, NH 1B from Beach Hill Rd. To Neals Pit Ln	TIER 3	Roads	\$357,417
NEW CASTLE - RYE	16127	Bridge replace, Single Leaf Bascule Bridge, NH 1B over Little Harbor (Red List) Br No 066/071	TIER 3	State Bridges	\$9,545,837
NEW CASTLE-RYE	41713	Bicycle and pedestrain safety accommodationson NH 1A & 1B.	TIER 2	Roads	\$2,926,922
NEWFIELDS - NEWMARKET	28393	Bridge Replacement for bridges carrying NH 108 over BMRR lines Br No 127/081 & 125/054	TIER 2	State Bridges	\$6,432,974
NEWINGTON	11238V	Environmental remediation at the former Newington Country Store site.	TIER 2	Roads	\$10,568
NEWINGTON	42879	Construct right turn lane on the Northbound direction of New Hampshire Ave Intersection	TIER 5	Roads	\$449,759
NEWINGTON - DOVER	11238	NH 16 WIDEN TURNPIKE INCLUDING LITTLE BAY BRIDGES FROM GOSLING ROAD TO DOVER TOLL.	TIER 1	Roads	\$1,442,078
NEWINGTON - DOVER	11238S	Remove the superstructure General Sullivan Br & provide the most cost effective bike/ped connection	TIER 1	Turnpikes	\$32,643,977
NEWMARKET	43435	Address bridge (127/097) carrying NH 108 over Lamprey River in the Town of Newmarket	TIER 2	State Bridges	\$2,671,169
NEWTON	29617	Improvements to Rowe's Corner (Maple Ave, Amesbury Rd)	TIER 3	Roads	\$1,356,960
NEWTON	41436	Address the Red List bridge carrying Pond Street over PAR in the Town of Newton (064/107)	TIER 3	State Bridges	\$1,534,948
NORTH HAMPTON	42979	I-95 Exit 2 Bridge 078/070 Rehab to include deck replacement and bridge painting	TIER 1	Turnpikes	\$2,113,568
PELHAM	16145	MAIN ST OVER BEAVER BROOK - BR REPLACEMENT (BR. NO. 110/090) AND CULV REPLACEMENT (BR. NO. 111/090)	TIER 4	State Bridges	\$2,081,803
PELHAM	29450	BRIDGE REHABILITATION-OLD BRIDGE ST OVER BEAVER BROOK-BR. #109/081	TIER 5	Muni Bridges	\$705,875
PELHAM	41751	Intersection improvements at the intersection of NH128 & Sherburne Rd and Mammoth & NH111A	TIER 2	Roads	\$1,755,263
PLAISTOW	40641	Main Street Traffic Calming and Safety Improvements	TIER 3	Roads	\$1,013,585
PLAISTOW	40645	Signal coordination and control along corridor from Mass S/L to Old County Road	TIER 2	Roads	\$984,485
PLAISTOW - KINGSTON	10044E	Reconstruct NH 125: anticipated 3 lanes, from south of town line northerly approx 1.8 mi	TIER 2	State Bridges	\$11,725,520
PORTSMOUTH	20258	Const. new sidewalk and striped bicycle shoulders and associated drainage along Peverly Hill Road.	TIER 5	Roads	\$1,175,754
PORTSMOUTH	29640	US 1 Improvements (1.7 mi.) from Constitution Ave to Wilson Rd & from Ocean Rd to White Cedar Blvd	TIER 1	Roads	\$10,948,561
PORTSMOUTH	40562	Preservation, modernization, and/or expansion of airport facilities; planning studies.	ALL TIERS	Airport	\$119,488,063
PORTSMOUTH	40642	Complete Streets improvements on Maplewood Avenue from Congress Street to Vaughan Street	TIER 5	Roads	\$649,031
PORTSMOUTH	40644	Railroad crossing upgrade on Market Street	TIER 5	Roads	\$839,752
PORTSMOUTH	40908	Pan Am Railways, reconstruct railway-highway crossing, roadway approaches and protective devices	TIER 5	Rail	\$730,941
PORTSMOUTH	41752	Add a multi-use path for bike/pedalong Elwyn Rd extending from Rt1 to Harding Rd.	TIER 2	Roads	\$955,528
PORTSMOUTH	42608	Intersection Improvements	TIER 5	Roads	\$1,394,639
PORTSMOUTH	42611	Intersection improvements on Grafton Drive by Portsmouth Transportation Center & Pease Golf Course	TIER 5	Roads	\$645,240
PORTSMOUTH	42612	Signalization of Intersection	TIER 5	Roads	\$387,555
PORTSMOUTH	43760	Soundwall along I-95 in Portsmouth	TIER 1	Roads	\$11,293,431
PORTSMOUTH, NH - KITTERY, ME	15731	Bridge Replacement, US 1 Bypass over Piscataqua River (Sarah Mildred Long Bridge) (Red List)	TIER 2	State Bridges	\$17,186,248
PORTSMOUTH, NH - YORK, ME	16189B	ITS Improvements to I-95 from Portsmouth, NH to York, ME	TIER 1	Roads	\$4,589,064
RYE	43002	Replacement of 4 ft x 5.5 ft stone walled, concrete deck culvert just north of Locke Rd.	TIER 3	State Bridges	\$818,699
RYE	43735	Const. sidewalk, shoulder expansion, bike lanes and crosswalks on Washington Road for 1,900 LF	TIER 5	Roads	\$1,148,238
SALEM	42885	Construct Rail Trail along NH 28 for approximately 1 mile.	TIER 6	Roads	\$1,213,254
SANDOWN	41412	Bridge Replacement-Phillips Road over Exeter River-Br. #093/109	TIER 5	Muni Bridges	\$922,658
SEABROOK	41712	Capacity Improvements on US 1 between New Zealand Road and the Hampton Falls Town Line.	TIER 2	Roads	\$4,097,774
SEABROOK	42609	Multi-use path on former B & M Railroad tracks.	TIER 6	Roads	\$1,386,773
SEABROOK - HAMPTON	15904	Reconstruction of Red List bridge carrying NH 1A over Hampton River(Br#235/025)Debt Serv.Proj#42710	TIER 2	State Bridges	\$63,255,790
STRATHAM	41711	Signalization, Turn Lanes and Intersection Realignment at the NH108/ Bunker Hill Intersection.	TIER 2	Roads	\$1,234,713
STRATHAM-GREENLAND	43272	Implement safety improvements along NH 33 corridor	TIER 2	Roads	\$1,413,500
WINDHAM	40665	Intersection Improvements, Roulston Road and NH Route 28 (Rockingham Road)	TIER 2	Roads	\$1,573,445
Total Cost of Mapped Projects					\$445,378,966

Draft Ten Year Plan Projects

2023-2032 Executive Council District 4

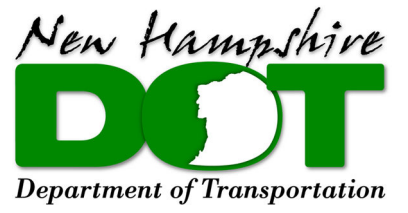

Executive Councilor Theodore L. Gatsas

TYP Projects in Executive Council District 4

- 50 Projects - \$783.4M (Mapped Projects)

	# Projects	\$ TYP (Millions)
Airports	1	89.2
State Bridges	4	16.2
Roads	32	646.7
Municipal Bridges	13	31.3

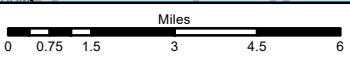
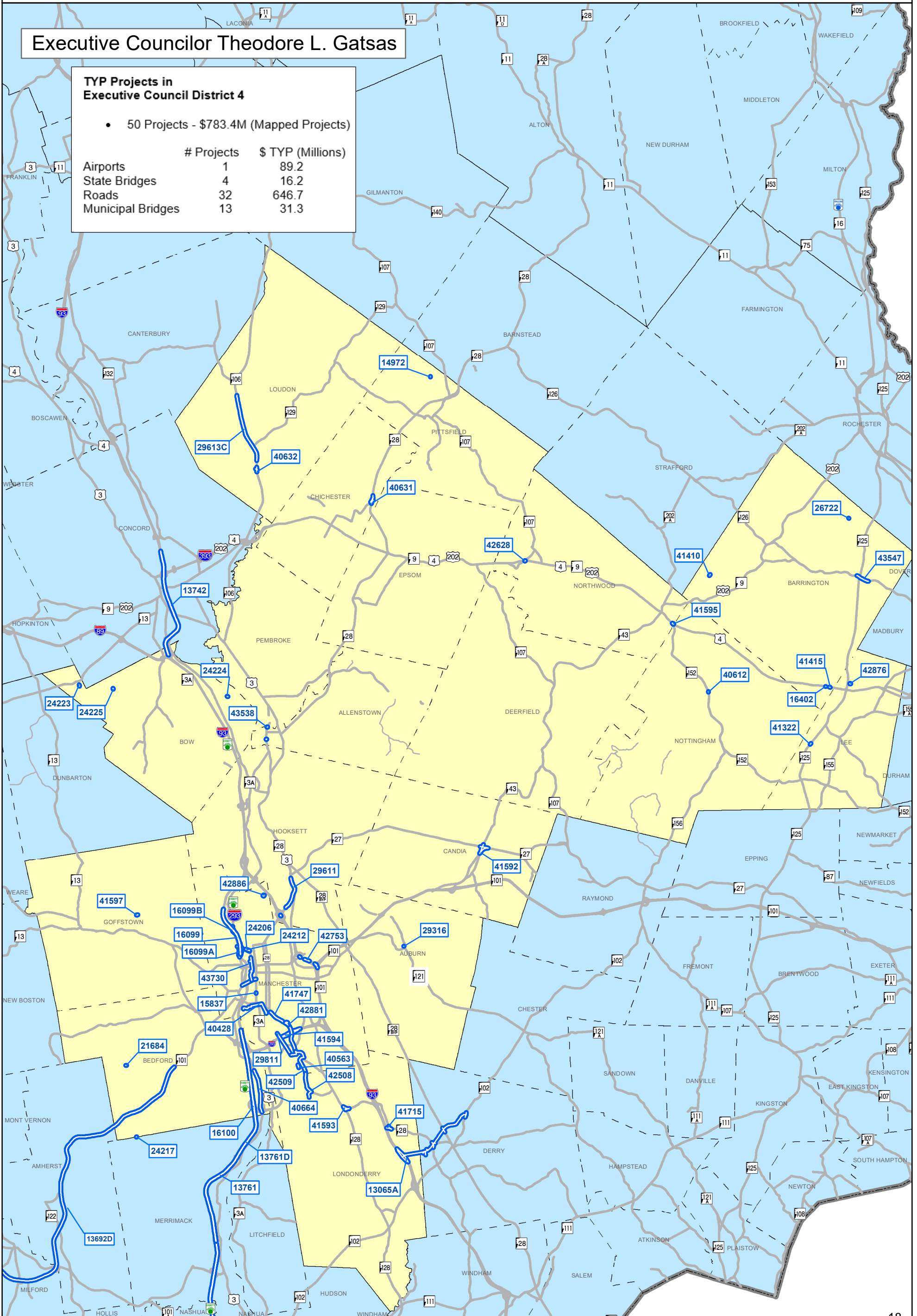

DRAFT Ten Year Plan Projects (2023 - 2032) for Executive Council 4
Mapped Projects

Project Name	Project #	Project Description	Tier	Investment	TYP Dollars
ALLENSTOWN	43538	Complete streets improvements to Main St.	TIER 4	Roads	\$3,687,033
AUBURN	29316	BRIDGE REHABILITATION-GRIFFIN MILL RD OVER MAPLE FALLS BROOK-BR. #095/127	TIER 5	Muni Bridges	\$863,641
BARRINGTON	16402	Route 4 Culvert replacement just west of Topaz Drive	TIER 3	Roads	\$1,760,491
BARRINGTON	26722	BRIDGE REHABILITATION-GREENHILL RD OVER ISINGLASS RIVER-BR. #109/162	TIER 5	Muni Bridges	\$926,232
BARRINGTON	41410	Bridge Replacement-Old Canaan Road over Spruce Brook-BR. #052/059	TIER 5	Muni Bridges	\$1,079,164
BARRINGTON	41415	Rehab or Replacement of red list bridge carrying US 4 over Oyster River in the Town of Barrington	TIER 2	State Bridges	\$2,939,130
BARRINGTON	43547	Pedestrian safety improvements along NH 9 including sidewalks and ADA crossings at NH 9/NH 125	TIER 3	Roads	\$1,219,371
BEDFORD	21684	Bridge Replacement-Catesby Lane over McQuade Brook-BR. #102/098 (New)	TIER 5	Muni Bridges	\$1,043,191
BEDFORD	24217	BRIDGE REPLACEMENT-BEALS RD OVER BABOOSIC BROOK-BR. #105-055	TIER 5	Muni Bridges	\$1,123,830
BEDFORD	40664	US 3 Widening from Hawthorne Drive North to Manchester Airport Access Road	TIER 2	Roads	\$24,976,537
BEDFORD - MERRIMACK	16100	Improvement to Bedford Mainline Toll Plaza to Institute All Electronic Tolling	TIER 1	Roads	\$11,250,021
BOW	24223	BRIDGE REPLACEMENT-PAGE RD OVER BELA BROOK-BR. #065/140	TIER 5	Muni Bridges	\$899,108
BOW	24224	BRIDGE REPLACEMENT-RIVER RD OVER BOW BOG BROOK-BR. #184/127	TIER 5	Muni Bridges	\$1,398,026
BOW	24225	BRIDGE REPLACEMENT-BIRCHDALE RD OVER WHITE BROOK-BR. #092/136	TIER 5	Muni Bridges	\$801,348
BOW - CONCORD	13742	I-93 widening from I-89 to between Exit 15 and 16	TIER 1	Roads	\$267,829,987
CANDIA	41592	Safety & operational improvements on NH 27; NH 43 & Raymond Road	TIER 3	Roads	\$5,693,754
CHICHESTER	40631	Intersection Improvements	TIER 2	Roads	\$1,320,966
DERRY-LONDONDERRY	13065A	I-93 EXIT 4A, final design and construction of a new interchange and connecting roadway.	TIER 1	Roads	\$65,087,345
GOFFSTOWN	41597	Bridge Replacement-Center Street over Harry Brook- Br. #129/116	TIER 1	Muni Bridges	\$1,354,939
HOOKSETT	29611	Reconstruction and widening from NH 27 / Whitehall Rd / Martin's Ferry Rd to W Alice Ave / Alice Ave	TIER 2	Roads	\$16,175,760
LEE	41322	Bridge Replacement of culvert carrying NH 125 over Little River Br No 073/084	TIER 4	State Bridges	\$1,696,200
LEE	42876	Construct up to an 80 space Park and Ride Lot near the junction of US4 and NH125.	TIER 4	Roads	\$819,008
LONDONDERRY	41593	Safety & operational improvements at the intersection of NH 28/NH 128	TIER 2	Roads	\$7,077,551
LONDONDERRY	41715	Operational and capacity improvements at the intersection of NH 28 & Stonehenge Road	TIER 2	Roads	\$1,442,709
LONDONDERRY	42508	Construct a 1 mile multi-use path along the side of Harvey Rd. Webster Rd, and Grenier Field Rd.	TIER 5	Roads	\$1,106,141
LOUDON	40632	Intersection Improvements	TIER 2	Roads	\$1,842,708
LOUDON - CANTERBURY	29613C	NH 106 Roadway Widening (Phase 3)	TIER 2	Roads	\$21,887,159
MANCHESTER	15837	Bridge Rehabilitation-US 3 (Elm St) over B&MRR-BR. #144/075	TIER 5	Muni Bridges	\$5,078,993
MANCHESTER	16099	PRELIMINARY ENGINEERING & ROW FOR RECONSTRUCTION OF THE F.E. EVERETT TURNPIKE AT EXITS 6 AND 7	TIER 1	Roads	\$11,492,183
MANCHESTER	16099A	Reconstruct and widen Exit 6 (Amoskeag) in Manchester.	TIER 1	Roads	\$106,310,888
MANCHESTER	16099B	Reconstruct Exit 7	TIER 1	Roads	\$53,087,007
MANCHESTER	24206	BRIDGE REHAB-SALMON ST WB OVER RD, BMRR, MERRIMACK RIVER, RAMP-BR. #106/072	TIER 5	Muni Bridges	\$6,632,325
MANCHESTER	24212	Amoskeg East Bnd - SALMON ST OVER RD,RR,& RIVER (Brg#107/072) and Adjacent Ramp "E" (Brg#107/071)	TIER 5	Muni Bridges	\$9,366,315
MANCHESTER	29811	Construct Multi-use path along the abandoned rail corridor from Gold St. to Perimeter Road	TIER 6	Roads	\$1,643,782
MANCHESTER	40428	Construct multi-use path along Baker St, Brown Ave, Dubisz St, and Sundial Ave. (14-25TAP)	TIER 5	Roads	\$728,920
MANCHESTER	40563	Preservation, modernization, and/or expansion of airport facilities; planning studies.	ALL TIERS	Airport	\$89,240,450
MANCHESTER	41594	Operational improvements at the I-293 Exit 1 interchange (South Willow St.)	TIER 1	Roads	\$2,212,629
MANCHESTER	41747	Implement an Adaptive Signal Control system on Granite St & Upgrade So. Willow St. signal performance	TIER 5	Roads	\$1,502,233
MANCHESTER	42509	Const. ADA compliant pedestrian bicycle trail along Perimeter Rd., South Willow St. and Harvey Rd.	TIER 5	Roads	\$966,246
MANCHESTER	42881	Construct a northbound right turn lane and modify lane utilization at Willow St. & Weston Rd Inter.	TIER 5	Roads	\$760,462
MANCHESTER	42886	Construct a roundabout at entrance of Derryfield School at River Rd/Bicentennial Rd intersection	TIER 5	Roads	\$1,952,011
MANCHESTER	43730	Const. 4,800 LF of multi-use path along Canal Street.	TIER 5	Roads	\$1,436,435
MANCHESTER-HOOKSETT	42753	Address Preservation needs on 5 bridges in Manchester & Hooksett on I-93 NB.	TIER 1	State Bridges	\$10,634,371
NASHUA-MERRIMACK-BEDFORD	13761	F.E.E.Turnpike widening of 2-lane sections from Exit 8 (Nashua) to I-293 (Bedford).	TIER 1	Roads	\$6,168,000
NASHUA-MERRIMACK-BEDFORD	13761D	FE Everett Turnpike widening of a 2-lane section from north of Exit 13 to north of I-293 diverge.	TIER 1	Roads	\$11,586,396
NORTHWOOD	42628	Intersection Improvements	TIER 2	Roads	\$1,025,207
NORTHWOOD-NOTTINGHAM	41595	Intersection safety improvements to the US 4/NH 152 intersection	TIER 2	Roads	\$4,276,825
NOTTINGHAM	40612	Bridge Rehab or Replace of the Red List bridge carrying NH 152 over North River (Br No 141/127)	TIER 3	State Bridges	\$896,259
PITTSFIELD	14972	BRIDGE REPLACEMENT OVER KELLY BROOK	TIER 5	Muni Bridges	\$755,060
WILTON - MILFORD - AMHERST - BEDFORD	13692D	Traffic and safety improvements consistent with the intent of the 2002 corridor study	TIER 1	Roads	\$8,371,852
Total Cost of Mapped Projects					\$783,426,199

Draft Ten Year Plan Projects

2023-2032 Executive Council District 5



Executive Councilor David K. Wheeler

TYP Projects in Executive Council District 5

- 64 Projects - \$331.6 (Mapped Projects)

	# Projects	\$ TYP (Millions)
Airports	2	56.2
State Bridges	8	25.4
Roads	36	212.8
Municipal Bridges	17	24.4
Turnpikes	1	12.8

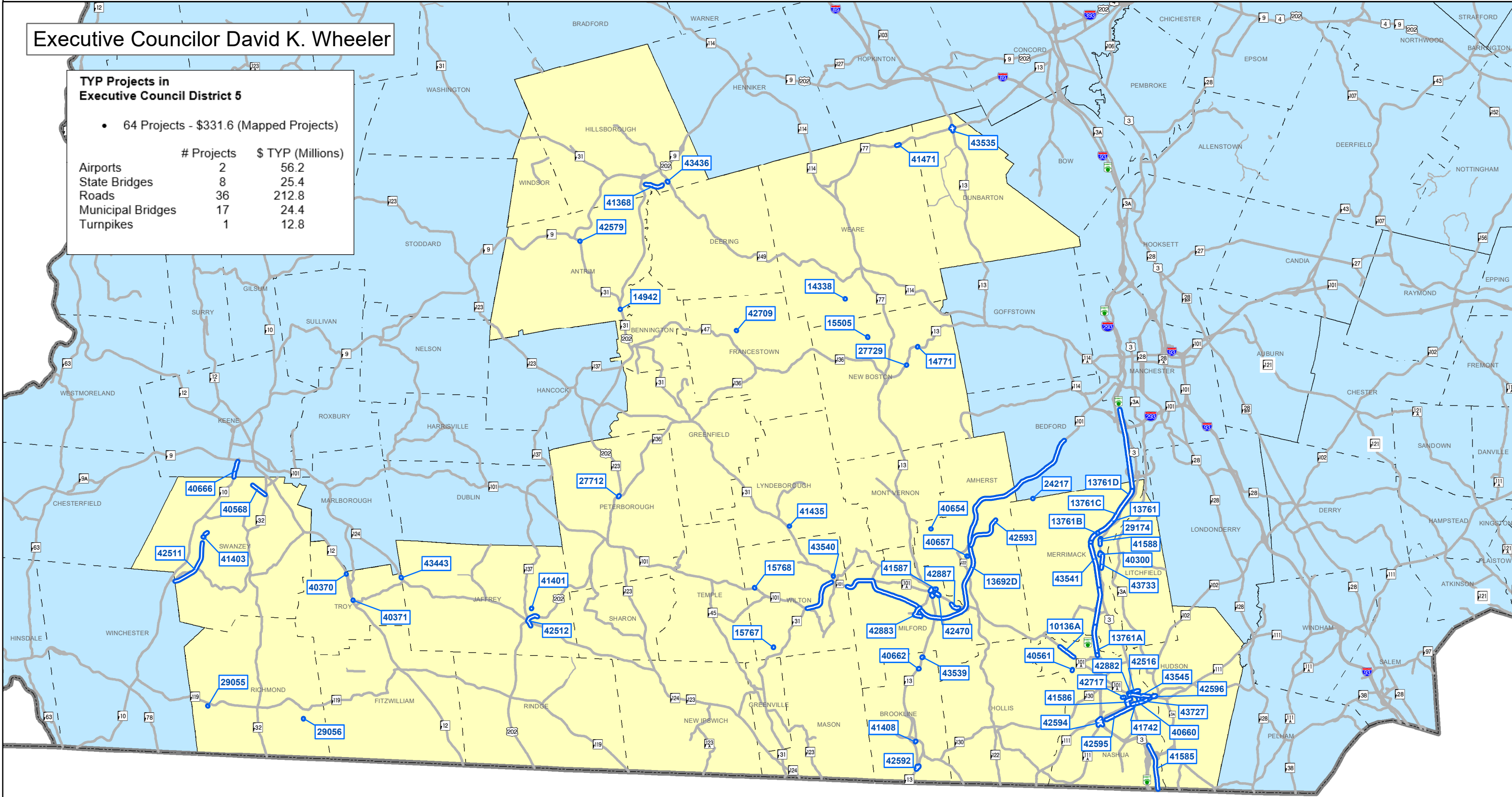

DRAFT Ten Year Plan Projects (2023 - 2032) for Executive Council 5
Mapped Projects

Project Name	Project #	Project Description	Tier	Investment	TYP Dollars
AMHERST	40654	Bridge Replacement-Mont Vernon Road over Ceasars Brook-Br. #112/071	TIER 5	Muni Bridges	\$919,196
AMHERST	40657	Bridge Replacement-Thornton Ferry Road over Beaver Brook-Br. #145/106	TIER 5	Muni Bridges	\$1,664,406
AMHERST	42593	Rail Trail between Baboosic Lake Road and Walnut Hill Road, located on abandoned RR ROW.	TIER 6	Roads	\$852,566
ANTRIM	14942	Bridge Replacement -High Street over Great Brook - 174/070 {Red List}	TIER 5	Muni Bridges	\$519,757
ANTRIM	42579	Address Red List bridge (133/132) carrying NH 31 over Steel Pond Brook in the Town of Antrim	TIER 3	State Bridges	\$1,772,741
BEDFORD	24217	BRIDGE REPLACEMENT-BEALS RD OVER BABOOSIC BROOK-BR. #105-055	TIER 5	Muni Bridges	\$1,123,830
BROOKLINE	40662	Construct southbound left turn lane onto Old Milford Rd	TIER 2	Roads	\$763,304
BROOKLINE	41408	Bridge Rehabilitation-Bond Street over Nissitissit River-Br. #088/074	TIER 5	Muni Bridges	\$1,081,428
BROOKLINE	42592	Project will address intersection safety concerns	TIER 3	Roads	\$698,537
BROOKLINE	43539	Intersection improvements to NH 13/Ruonala Rd. intersection	TIER 2	Roads	\$526,999
DUNBARTON	43535	Improvements to the NH 13/NH 77/Jewett Rd. intersection	TIER 3	Roads	\$1,724,886
FRANCESTOWN	42709	Rehabilitation/replacement of bridge Old County Rd N over Collins Brook Br No - 091/142	TIER 5	Muni Bridges	\$1,075,748
HILLSBOROUGH	41368	Construct approximatly 4,600 feet of sidewalk along Route 149 from Edgebrook Road to 77 W. Main.	TIER 3	Roads	\$666,646
HILLSBOROUGH	43436	Address bridge (144/033) carrying NH 149 over Contoocook River in the Town of Hillsborough	TIER 3	State Bridges	\$4,744,111
JAFFREY	41401	Bridge Rehabilitation-Nutting Road over Contoocook River-Br. #159/094	TIER 5	Muni Bridges	\$482,286
JAFFREY	42512	Construct and reconstruct sidewalks, crosswalks and bike lanes on Stratton Rd. and Peterborough St.	TIER 2	Roads	\$757,689
KEENE	40568	Preservation, modernization, and/or expansion of airport facilities; planning studies.	ALL TIERS	Airport	\$20,947,261
KEENE	40666	Reconstruct Winchester St from NH 101 to Swanzey town line include Ash Swamp Brk Bridge Replacement	TIER 5	Roads	\$7,184,075
LYNDEBOROUGH	41435	Address Red List bridge carrying NHRR over Glass Factory Road in the Town of Lyndeborough (108/070)	TIER 6	State Bridges	\$1,547,363
MERRIMACK	29174	BRIDGE REPLACEMENT-US 3 OVER BABOOSIC BROOK-BR. # 118/135	TIER 5	Muni Bridges	\$6,375,830
MERRIMACK	40300	Construct pedestrian trail in the town of Merrimack for approximatly 700LF. (14-15TAP)	TIER 6	Roads	\$936,960
MERRIMACK	41588	Safety & capacity improvements to the US3/Wire Road intersection	TIER 5	Roads	\$1,114,374
MERRIMACK	43541	Replacement ped bridge over Souhegan River.	TIER 5	Roads	\$1,177,829
MERRIMACK	43733	Const. 3,600 LF of sidewalk along the class IV portion of the US Route 3.	TIER 5	Roads	\$1,609,039
MILFORD	41587	Rehabilitation of the Swing Bridge in the Town of Milford	TIER 5	Roads	\$839,228
MILFORD	42470	Improvements to the oval area	TIER 2	Roads	\$1,861,262
MILFORD	42883	Construct a 5' sidewalk and bicycle lane off of Osgood Road and Armory Road.	TIER 5	Roads	\$801,508
MILFORD	42887	Construct sidewalks along Nashua Street.	TIER 5	Roads	\$815,555
NASHUA	10136A	Widening of NH 101A from Somerset Pkwy to Celina Ave	TIER 5	Roads	\$21,086,492
NASHUA	40561	Preservation, modernization, and/or expansion of airport facilities; planning studies.	ALL TIERS	Airport	\$35,286,921
NASHUA	40660	Improvements along East Hollis Street from Main Street east to C Street. (limit of project 16314)	TIER 5	Roads	\$3,919,672
NASHUA	41585	DW Highway pedestrian safety improvements	TIER 5	Roads	\$523,535
NASHUA	41586	Safety, capacity and multimodal access improvements to the Walnut Street Oval intersection	TIER 5	Roads	\$2,507,110
NASHUA	41742	Construct the Heritage Rail Trail East	TIER 6	Roads	\$1,347,540
NASHUA	42516	Upgrade sidewalks to ADA standards and create bicycle lanes on Lock Street and Whitney Street.	TIER 5	Roads	\$1,097,530
NASHUA	42594	Realign Exit 5E Southbound off ramp and turnpike southbound on ramp.	TIER 1	Roads	\$1,115,362
NASHUA	42595	Pedestrian and bicycle accessibilty improvement project	TIER 6	Roads	\$2,039,800
NASHUA	42596	Bridge Rehabilitation of 2 bridges owned by both Nashua & Hudson. BR #110/068 & 109/068.	TIER 2	Muni Bridges	\$3,550,951
NASHUA	42717	Construct a new interchange along the Broad Street Parkway to connect to Franklin St and Front St	TIER 2	Roads	\$1,517,771
NASHUA	42882	Intersection & Roadway Improvements at the Canal St/Franklin St/Main St intersection.	TIER 5	Roads	\$1,533,751
NASHUA	43545	Study and implement Complete Streets improvements on Canal St from RR Square to Taylors Falls Brdg	TIER 5	Roads	\$2,352,671
NASHUA	43727	Const. 10' multi-use path & Const. path linking the Nashua Riverwalk to Nashua Heritage Trail	TIER 6	Roads	\$1,512,385
NASHUA-MERRIMACK-BEDFORD	13761	F.E.E.Turnpike widening of 2-lane sections from Exit 8 (Nashua) to I-293 (Bedford).	TIER 1	Roads	\$6,168,000
NASHUA-MERRIMACK-BEDFORD	13761A	FE Everett Turnpike widening of a 2-lane section from Exit 8 (Nashua) to Exit 10 (Merrimack).	TIER 1	Roads	\$30,492,597
NASHUA-MERRIMACK-BEDFORD	13761B	Replace Wire Road and Baboosic Lake Road Bridges over the FE Everett Turnpike (Merrimack).	TIER 1	Turnpikes	\$12,773,102
NASHUA-MERRIMACK-BEDFORD	13761C	FE Everett Turnpike widening in Merrimack of a 2-lane section from Exit 11 to south of Exit 13.	TIER 1	Roads	\$90,441,319
NASHUA-MERRIMACK-BEDFORD	13761D	FE Everett Turnpike widening of a 2-lane section from north of Exit 13 to north of I-293 diverge.	TIER 1	Roads	\$11,586,396
NEW BOSTON	14771	Bridge Replacement Gregg Mill Rd over South Branch Piscataquog River - Br. #132/138	TIER 5	Muni Bridges	\$1,421,078
NEW BOSTON	15505	Bridge Replacement-Tucker Mill Road over Mid Br. Piscataquog-Br. #087/150	TIER 5	Muni Bridges	\$1,089,055
NEW BOSTON	27729	Culvert Replacement for Red List Bridge carrying NH 13 over Cochrane Brook (Br No 122/120)	TIER 3	State Bridges	\$1,641,843
PETERBOROUGH	27712	Bridge replacement of bridge carrying US 202 and NH 123 over Contoocook River (108/116)	TIER 2	State Bridges	\$6,543,671
RICHMOND	29055	BRIDGE REPLACEMENT-WHIPPLE HILL RD OVER ROARING BROOK-BR. #065/083	TIER 5	Muni Bridges	\$1,400,801
RICHMOND	29056	BRIDGE REHAB-TULLY BROOK RD OVER TULLY BROOK-BR. #155/066	TIER 5	Muni Bridges	\$914,759
SWANZEY	41403	Bridge Replacement-Christian Hill Road over NHRR-Br. #098/122	TIER 5	Muni Bridges	\$1,156,130
SWANZEY	42511	Construct multi-use path on abandoned rail corridors Ashuelot Trail and improve Cheshire trail	TIER 6	Roads	\$773,794
TROY	40370	Bridge Replacement of bridge carrying NH 12 over S Branch Ashuelot River (Br No 089/114)	TIER 2	State Bridges	\$3,334,101
TROY	40371	Rehabilitation of of the bridge (Br No 096/091) carrying NH Route 12 over NHRR (ABD)	TIER 2	State Bridges	\$2,065,972
TROY - JAFFREY	43443	Replacement of a crossing of 3 cmp pipes at Perkins Pond.	TIER 3	Roads	\$1,098,798
WEARE	14338	Bridge Replacement-Lull Rd over Peacock Brook - Br. #082/045	TIER 5	Muni Bridges	\$569,106
WEARE	41471	Address bridge carrying NH 77 over Canal 2 Choate Brook in the Town of Weare (159/178)	TIER 4	State Bridges	\$3,737,240
WILTON	15767	Bridge Rehabilitation-King Brook Rd over King Brook-Br. #074/060	TIER 5	Muni Bridges	\$562,116
WILTON	15768	Bridge Replacement-Old County Farm Rd over Blood Brook-Br. #060/118	TIER 5	Muni Bridges	\$526,939
WILTON	43540	New pedestrian bridge to connect Burns/Forest Rds - Wilton riverwalk	TIER 6	Roads	\$983,092
WILTON - MILFORD - AMHERST - BEDFORD	13692D	Traffic and safety improvements consistent with the intent of the 2002 corridor study	TIER 1	Roads	\$8,371,852
Total Cost of Mapped Projects					\$331,627,666

Mission: Transportation excellence enhancing the quality of life in New Hampshire.

Purpose: Transportation excellence in New Hampshire is fundamental to the state's sustainable economic development and land use, enhancing the environment, and preserving the unique character and quality of life. The Department will provide safe and secure mobility and travel options for all of the state's residents, visitors, and goods movement, through a transportation system and services that are well maintained, efficient, reliable, and provide seamless interstate and intrastate connectivity.

Vision: To increase safety, reliability and multimodal travel options that link rural and urban communities through an interconnected highway network, airport system, transit, rail and active transportation services. To be stewards of New Hampshire's transportation system, providing increased mobility, encouraging smart growth and supporting economic development. To further reduce transportation's impact on the State's natural, cultural and social resources, ensuring that transportation enhances the quality of life in New Hampshire. To secure dedicated and sustainable revenue streams for transportation that will allow the Department to plan and deploy its diverse human and financial resources effectively, ensuring the system is maintained in a good state of repair. To embrace innovation in planning, designing, constructing, operating and maintaining the transportation system, increasing efficiency, enhancing safety, and meeting the Transportation needs of the future.

Christopher T. Sununu, Governor

Executive Councilors:

- Joseph D. Kenney - District 1
- Cinde Warmington - District 2
- Janet Stevens - District 3
- Theodore L. Gatsas - District 4
- David K. Wheeler - District 5

New Hampshire Department of Transportation
7 Hazen Drive
Concord, New Hampshire 03302-0483
www.nhdot.com

